Zortzikoa (Mendixari)
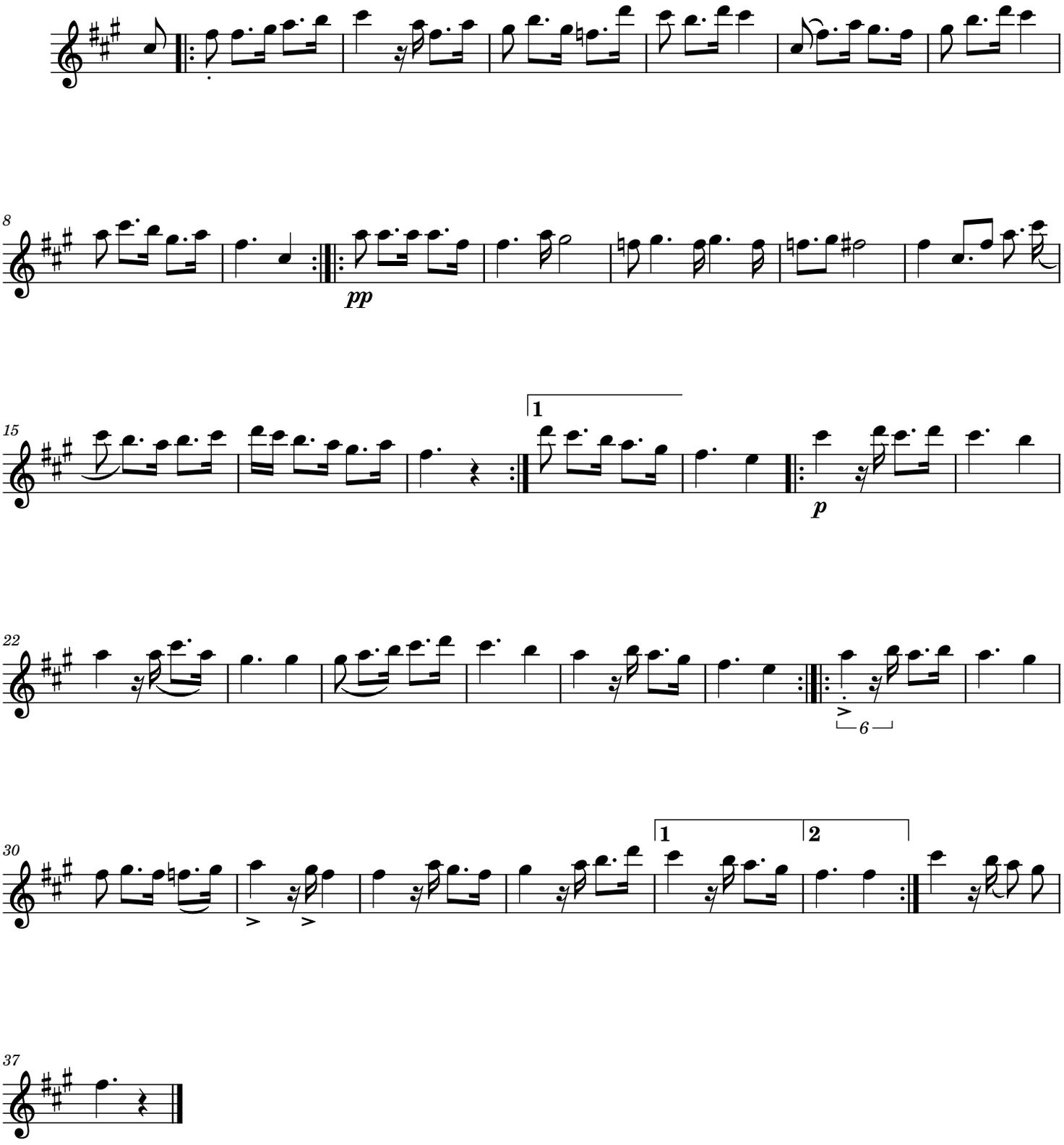
Joakin Larrañaga (joakin Txiki)