Neska Zaharra
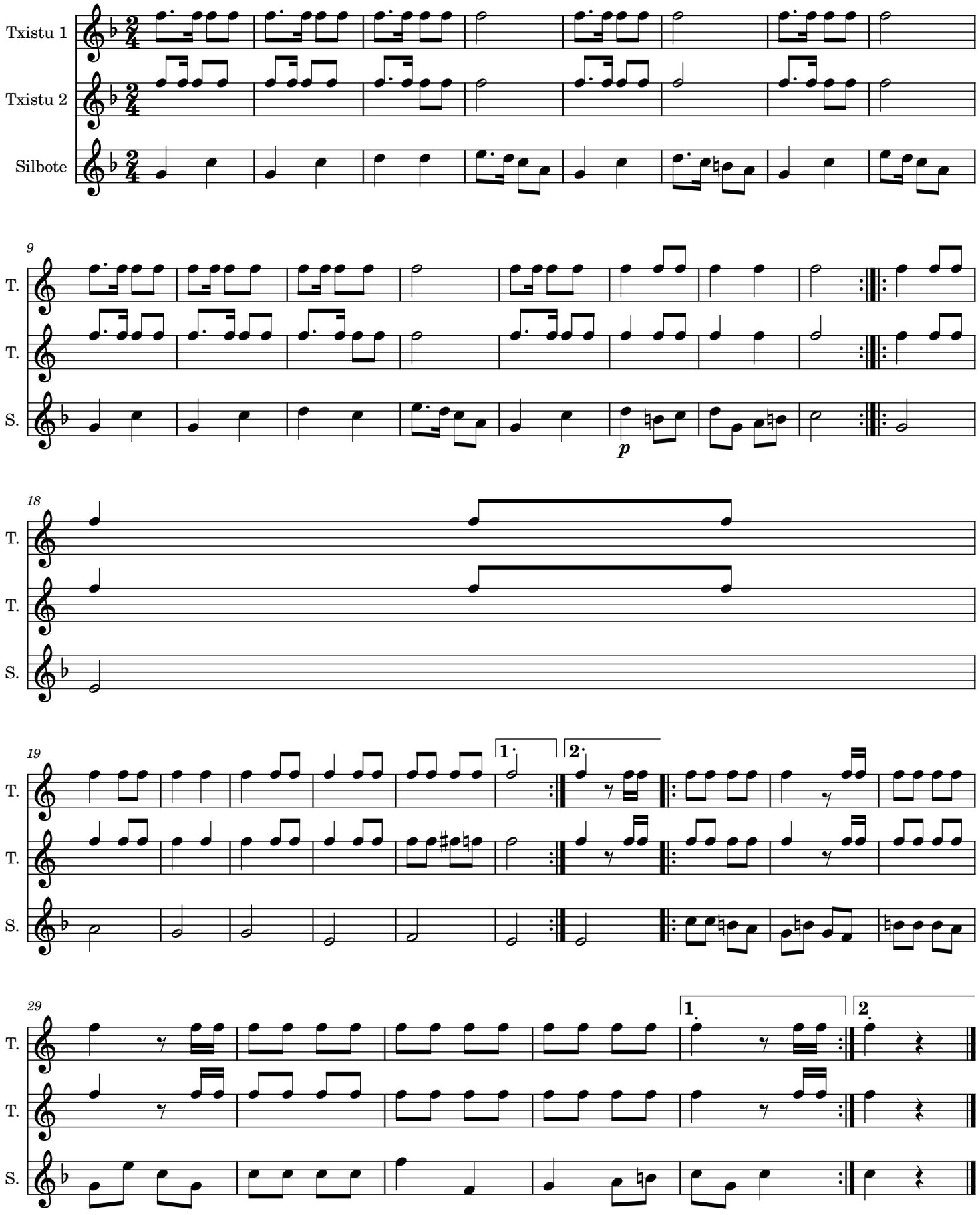
Herrikoia