Notezia jai on bat
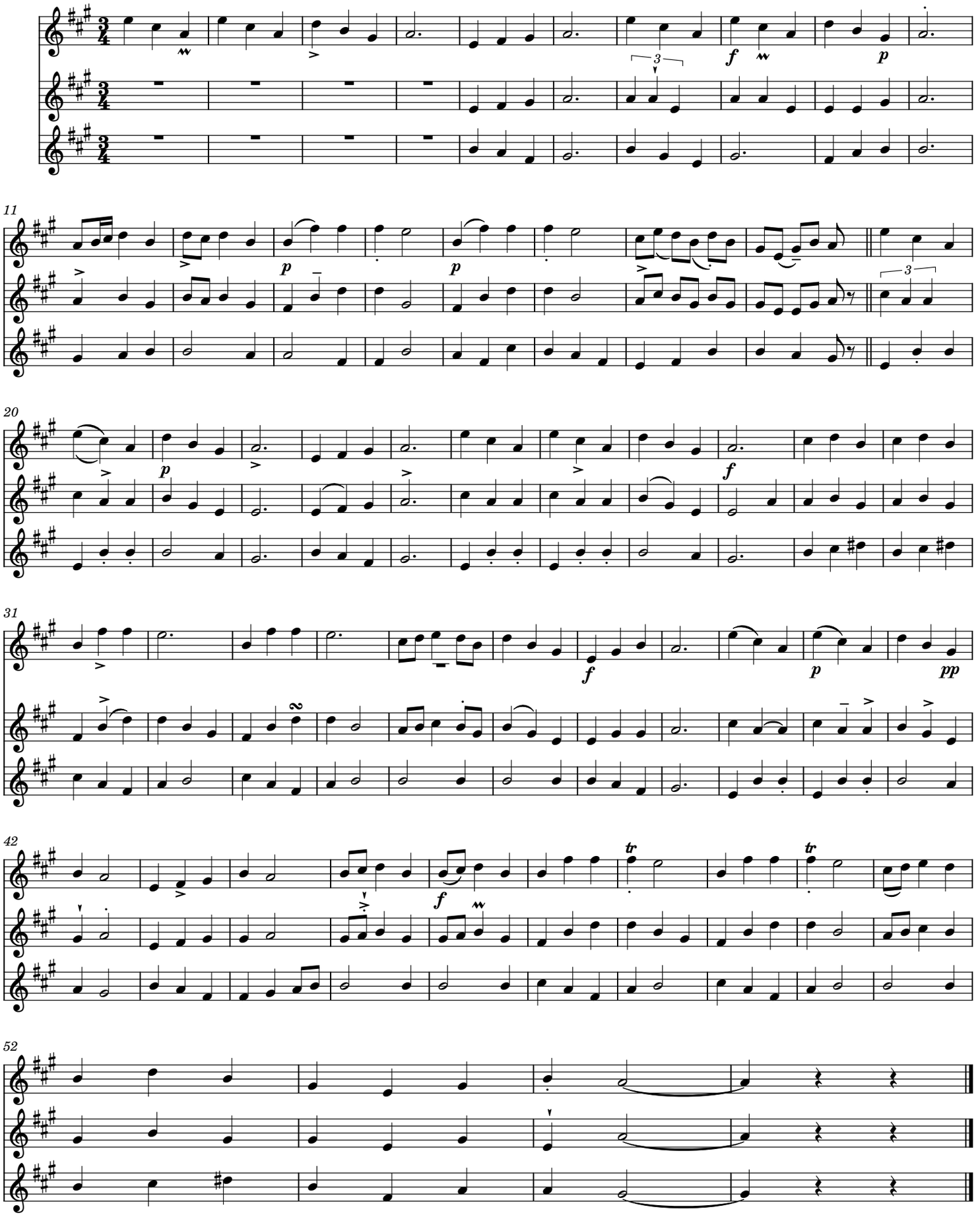
Julio Vidorreta Zubeldía