Txit egun dichosua degu
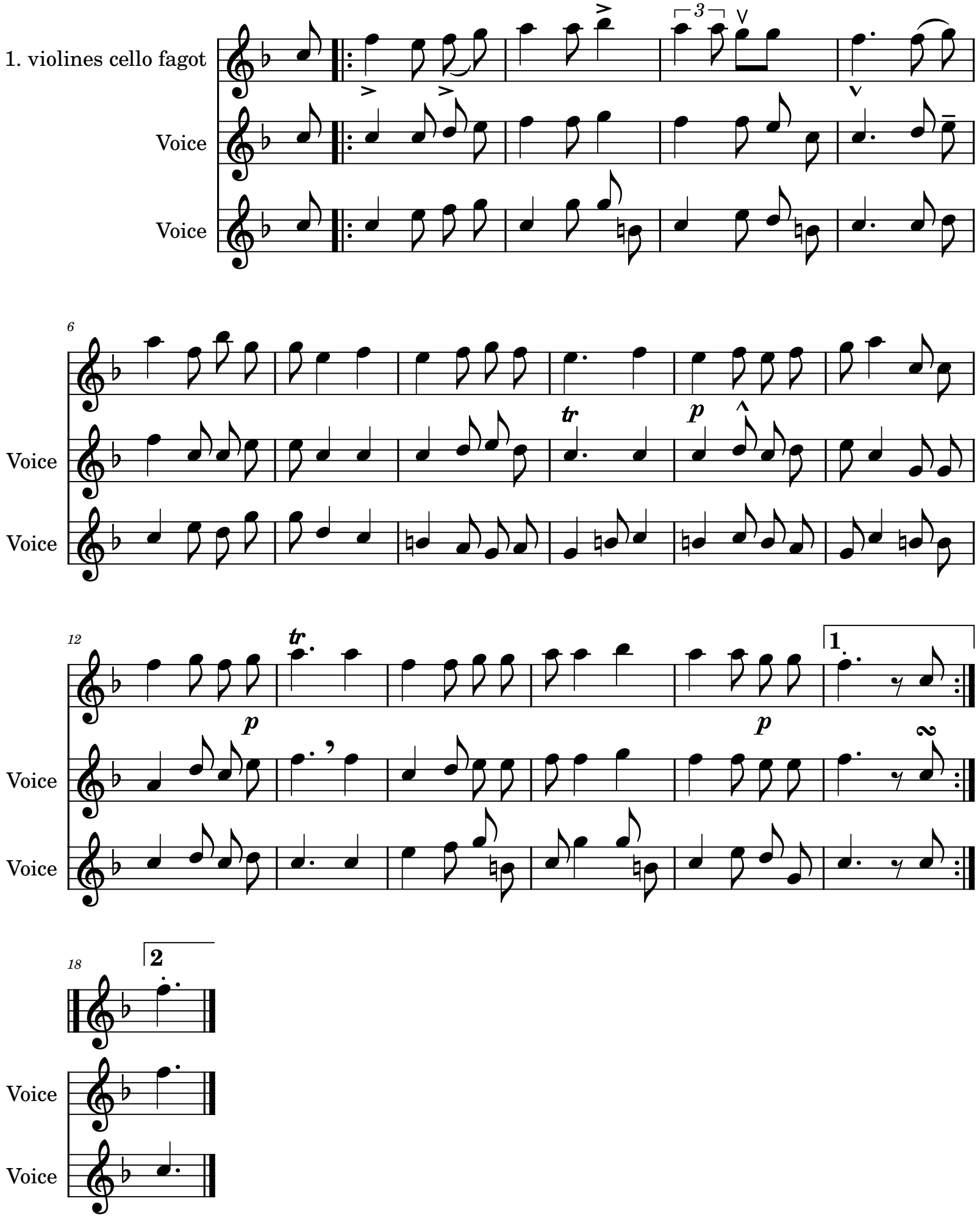
Julio Vidorreta Zubeldía