Oi eguberri gaua
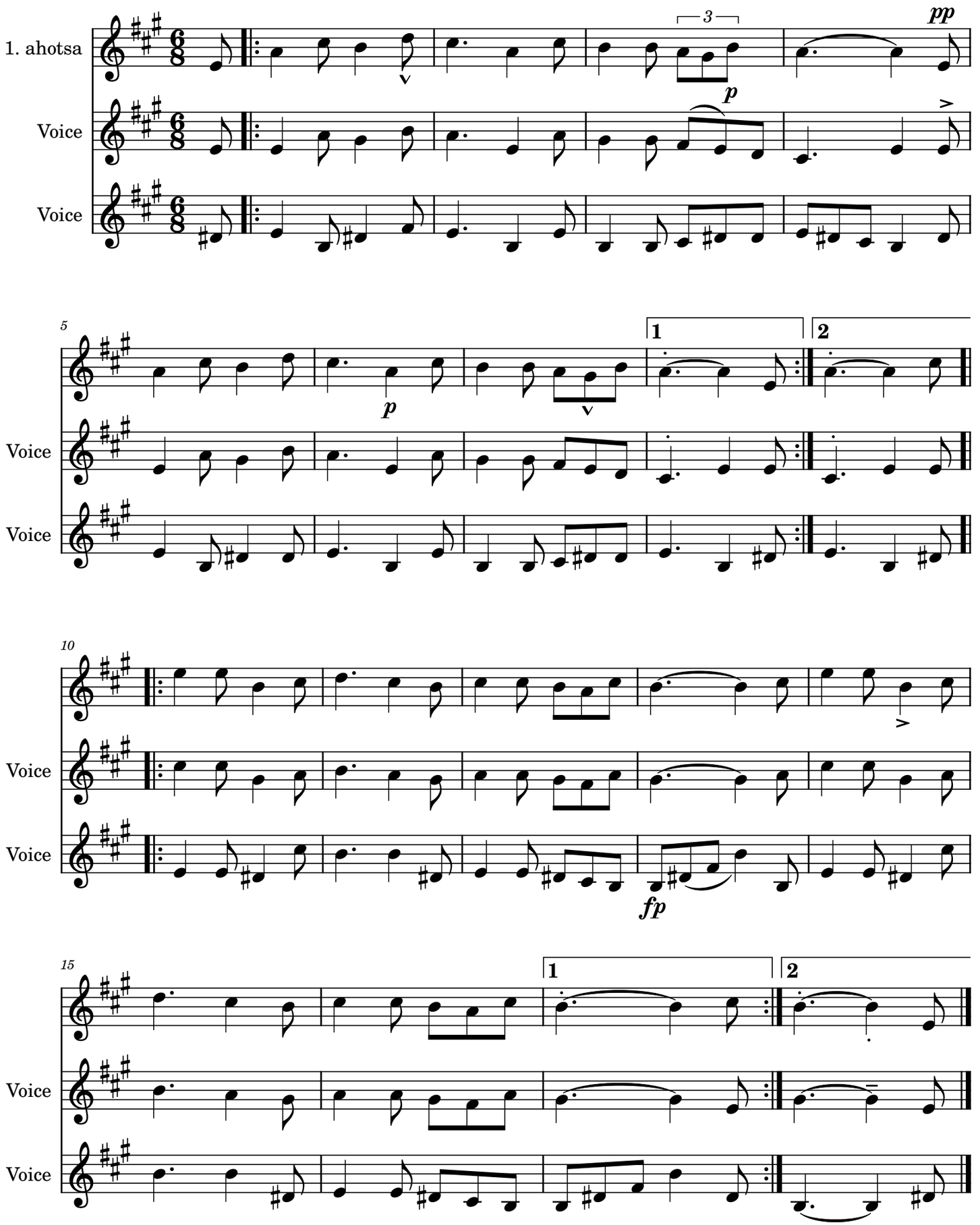
Julio Vidorreta Zubeldía