Eraguijhoc mutil
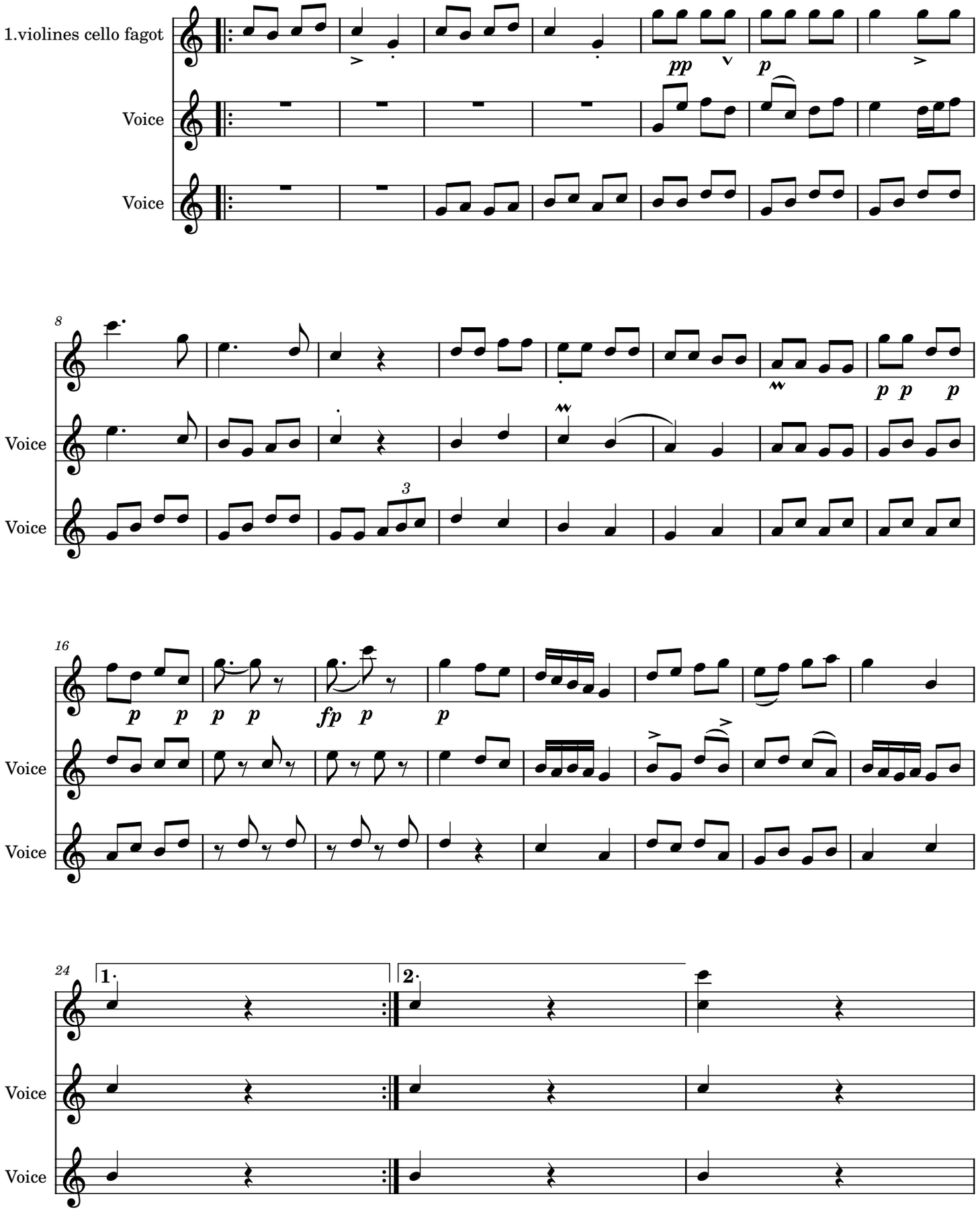
Julio Vidorreta Zubeldía