Ardizain devoto bi
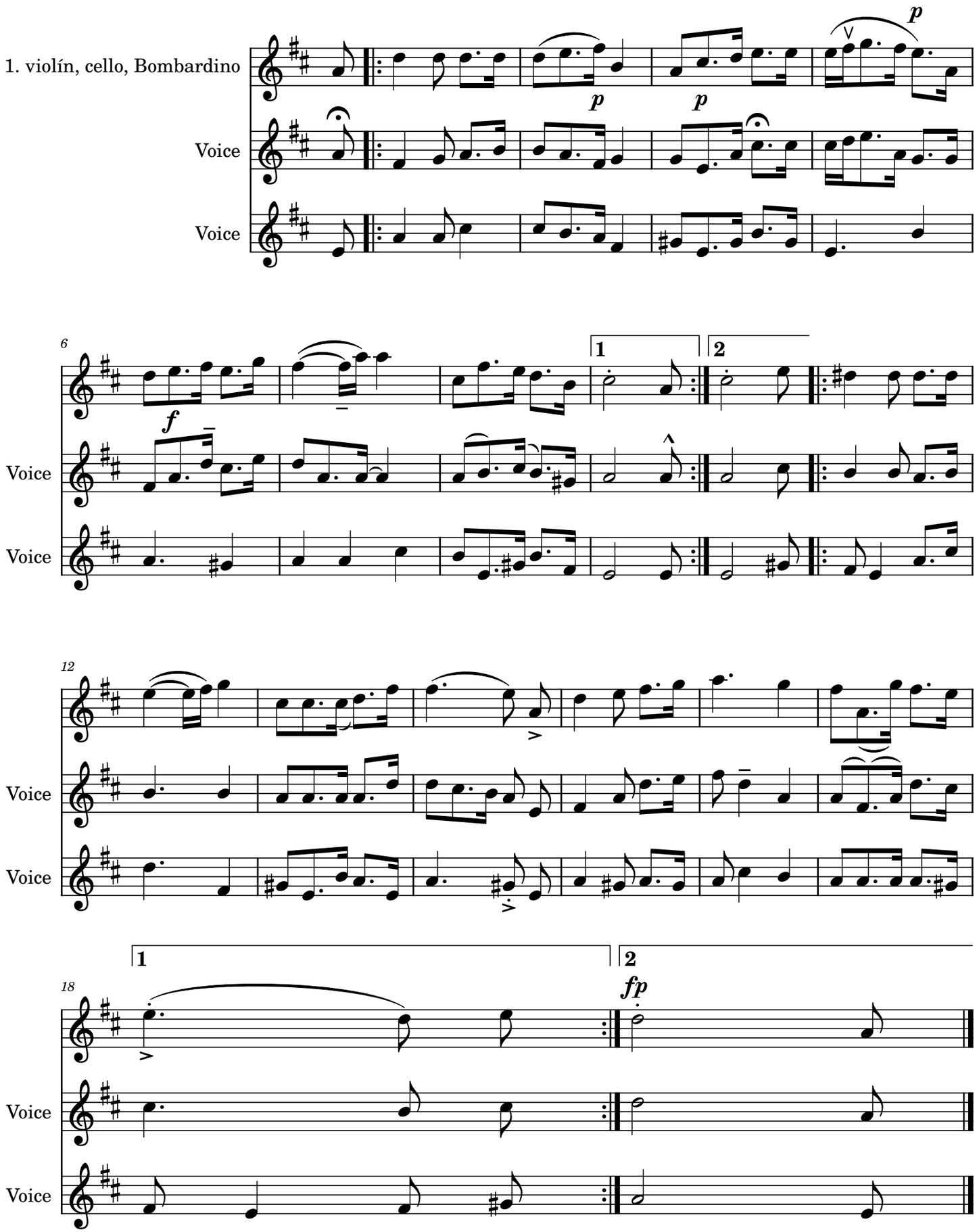
Julio Vidorreta Zubeldía