Es wird scho glei
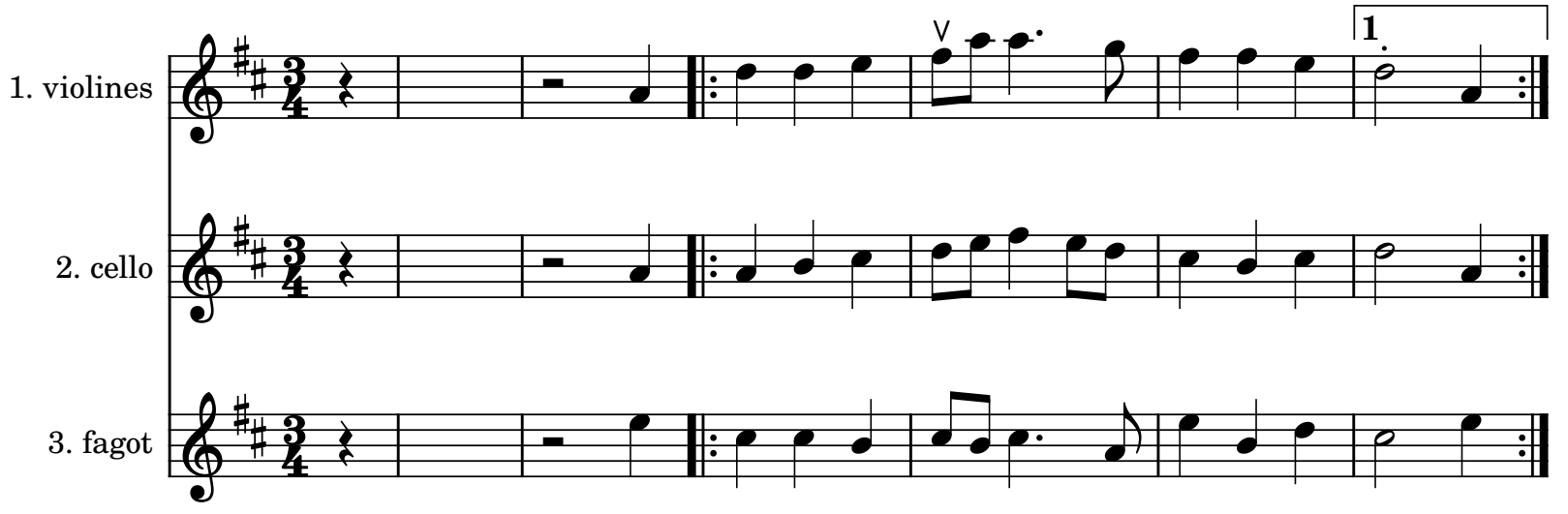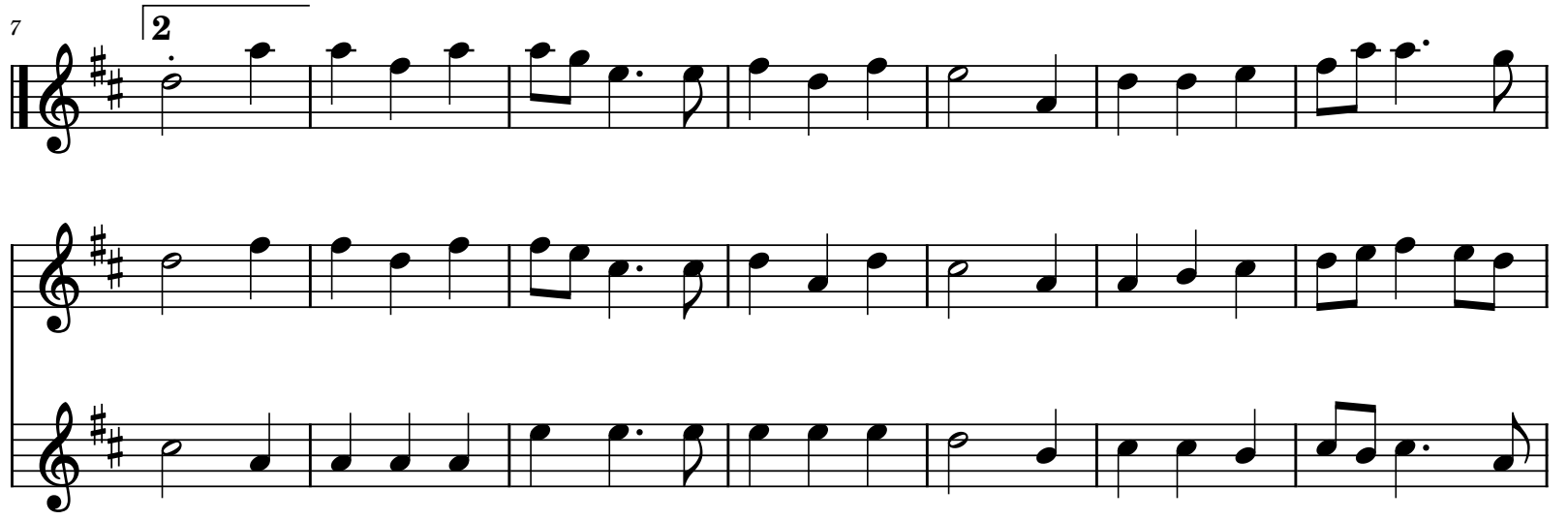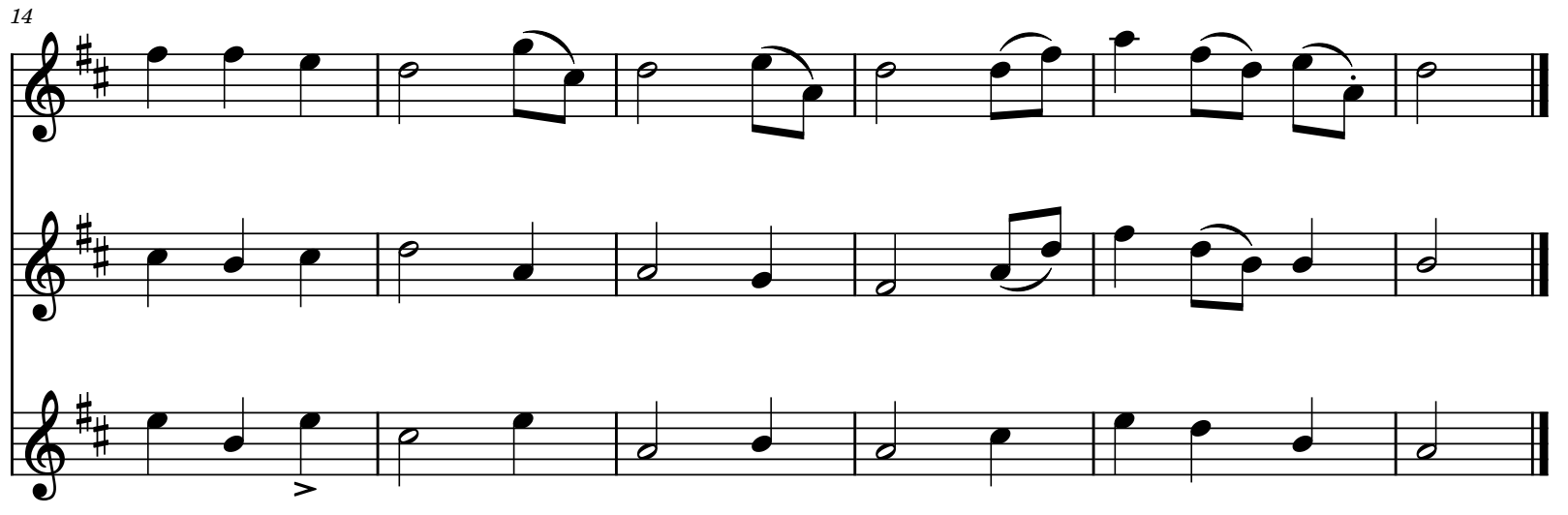
Julio Vidorreta Zubeldía