Dormi Iesu dulcissime
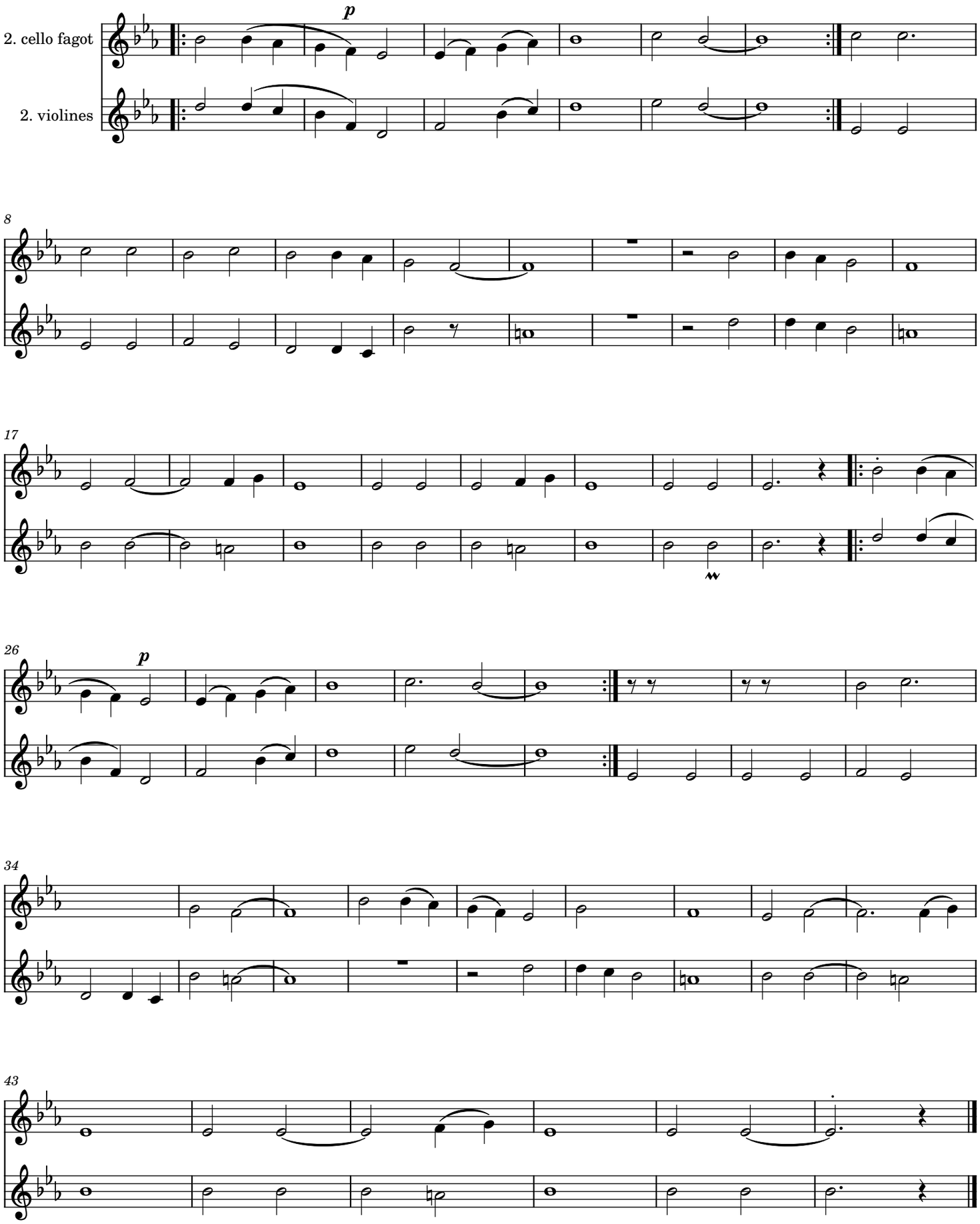
Julio Vidorreta Zubeldía