Ai Kepandon!

Julio Vidorreta Zubeldía

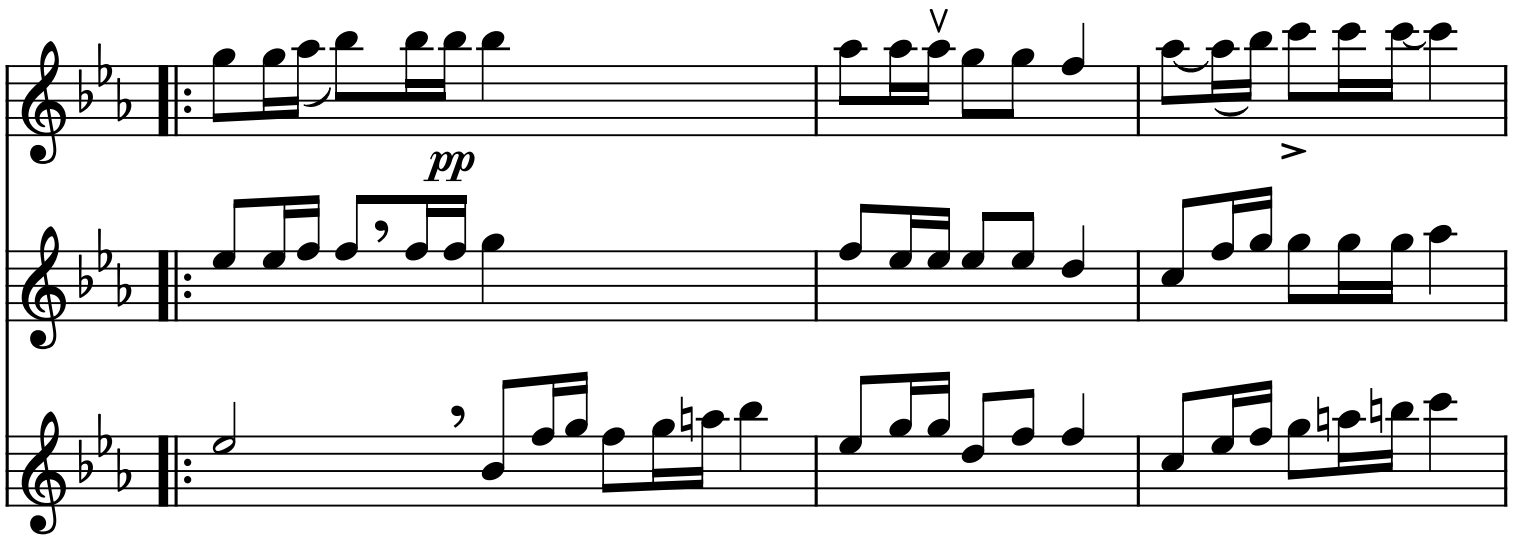

4

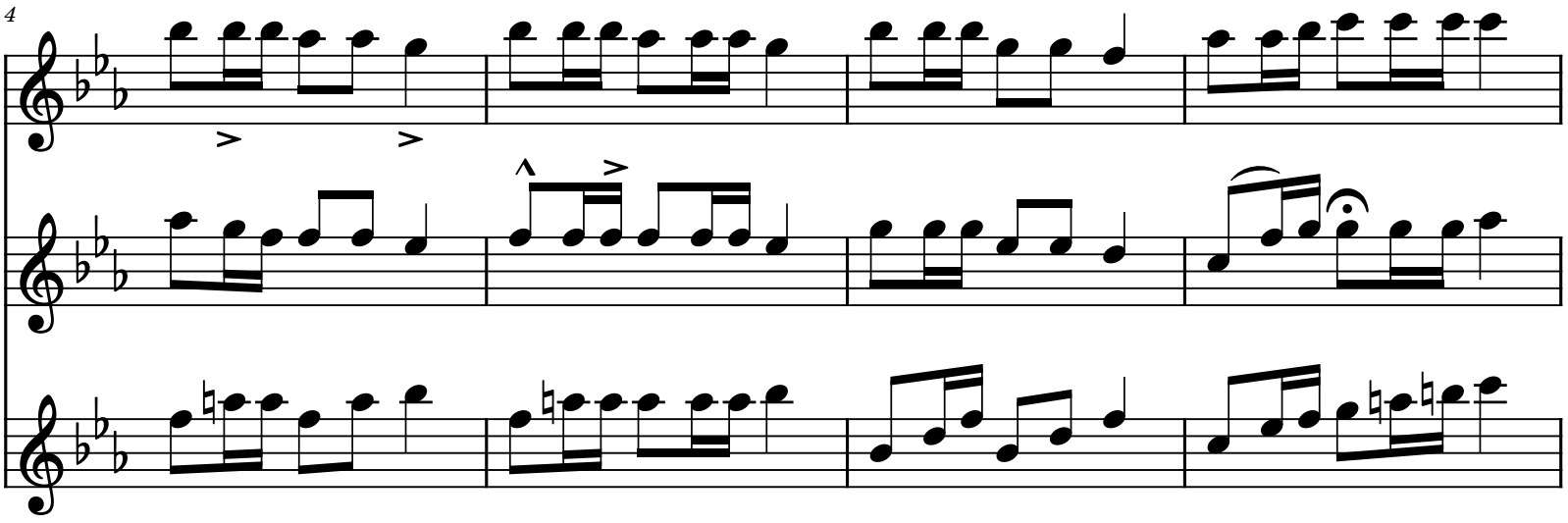

8

