Gaupaseruna

Egoitz Telletxea Etxepare

1. ahotsa

2. ahotsa
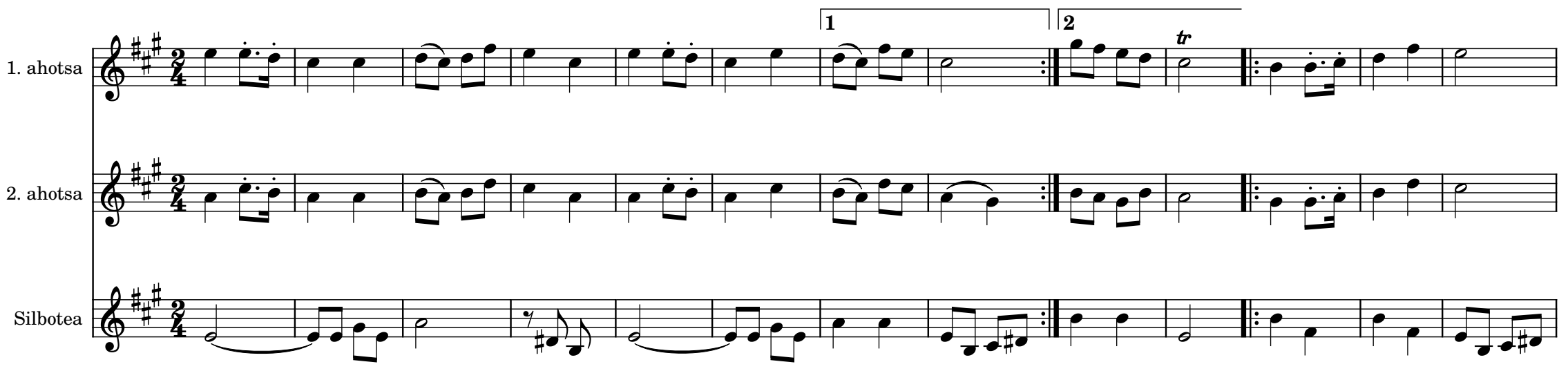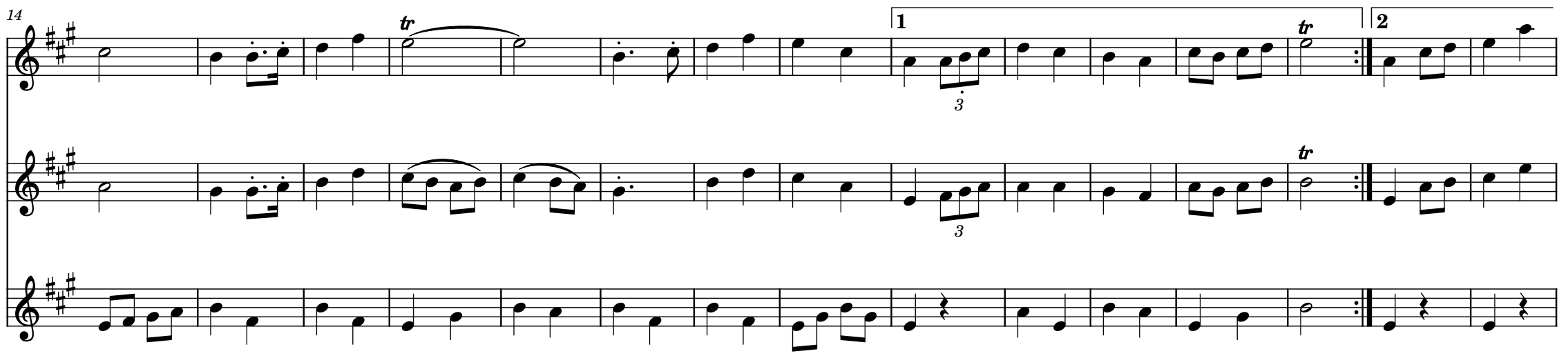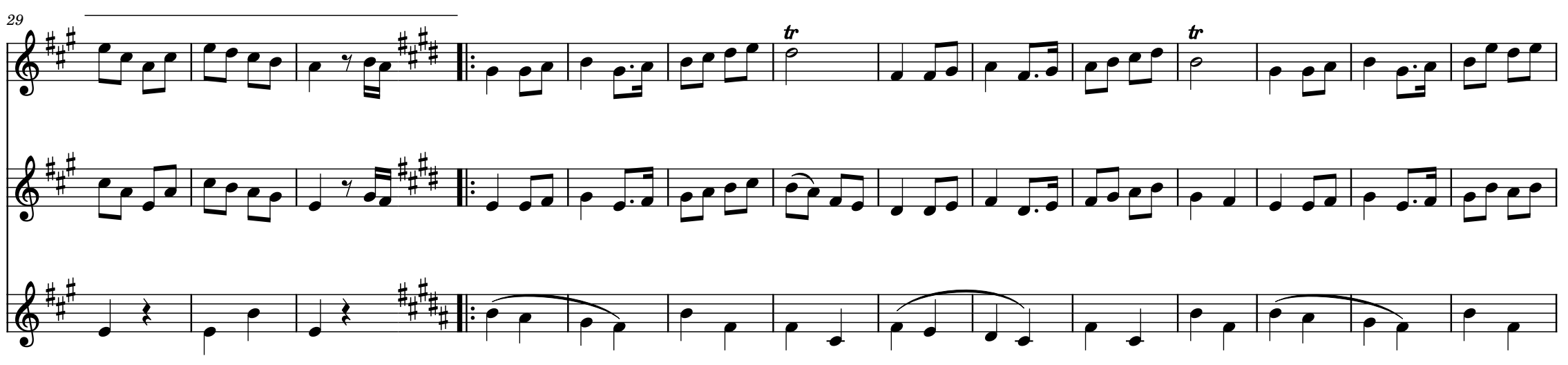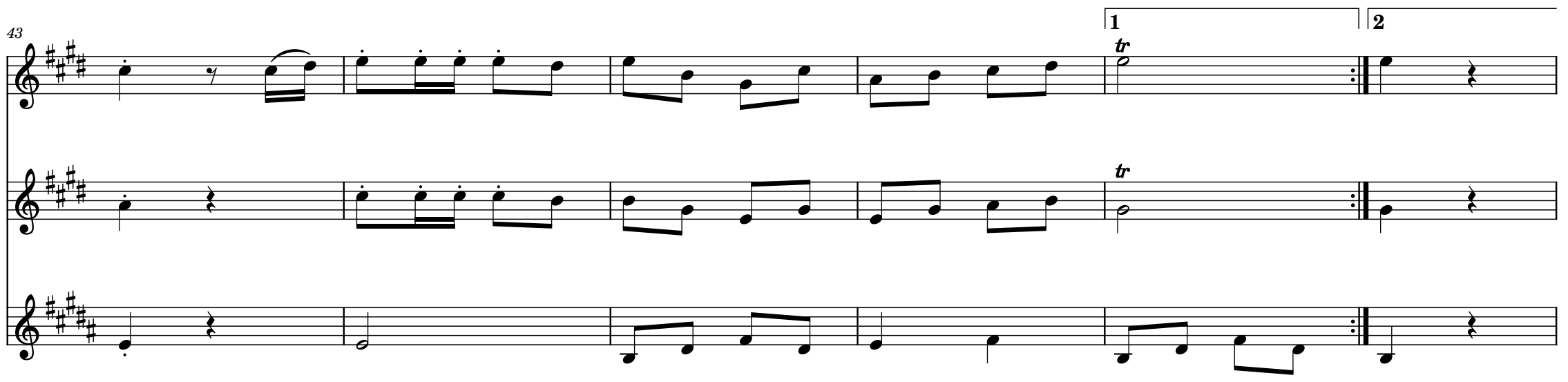
Silbotea