A Belén vinde

Jose Ramon Cordoba Rodriguez / Herrikoia

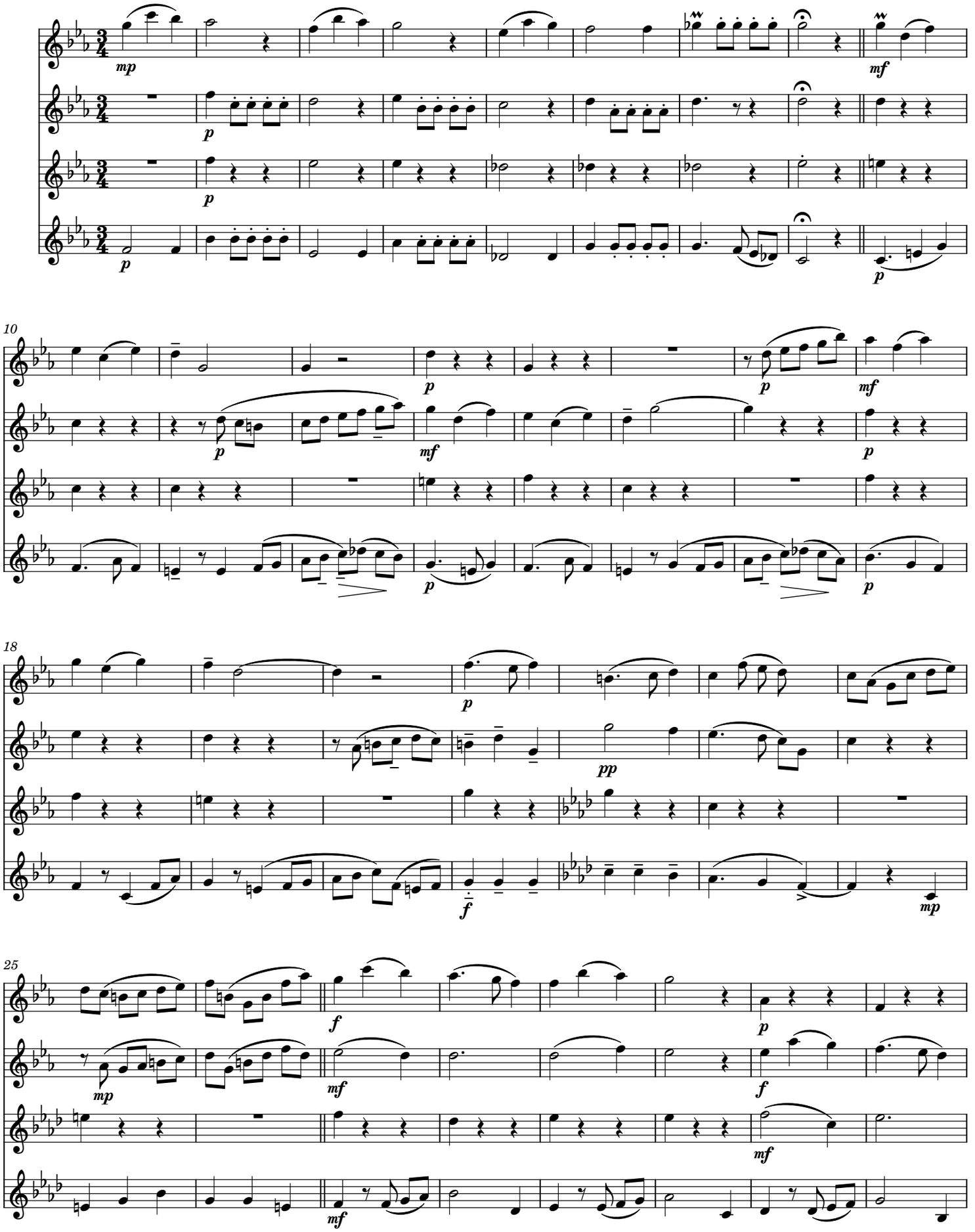

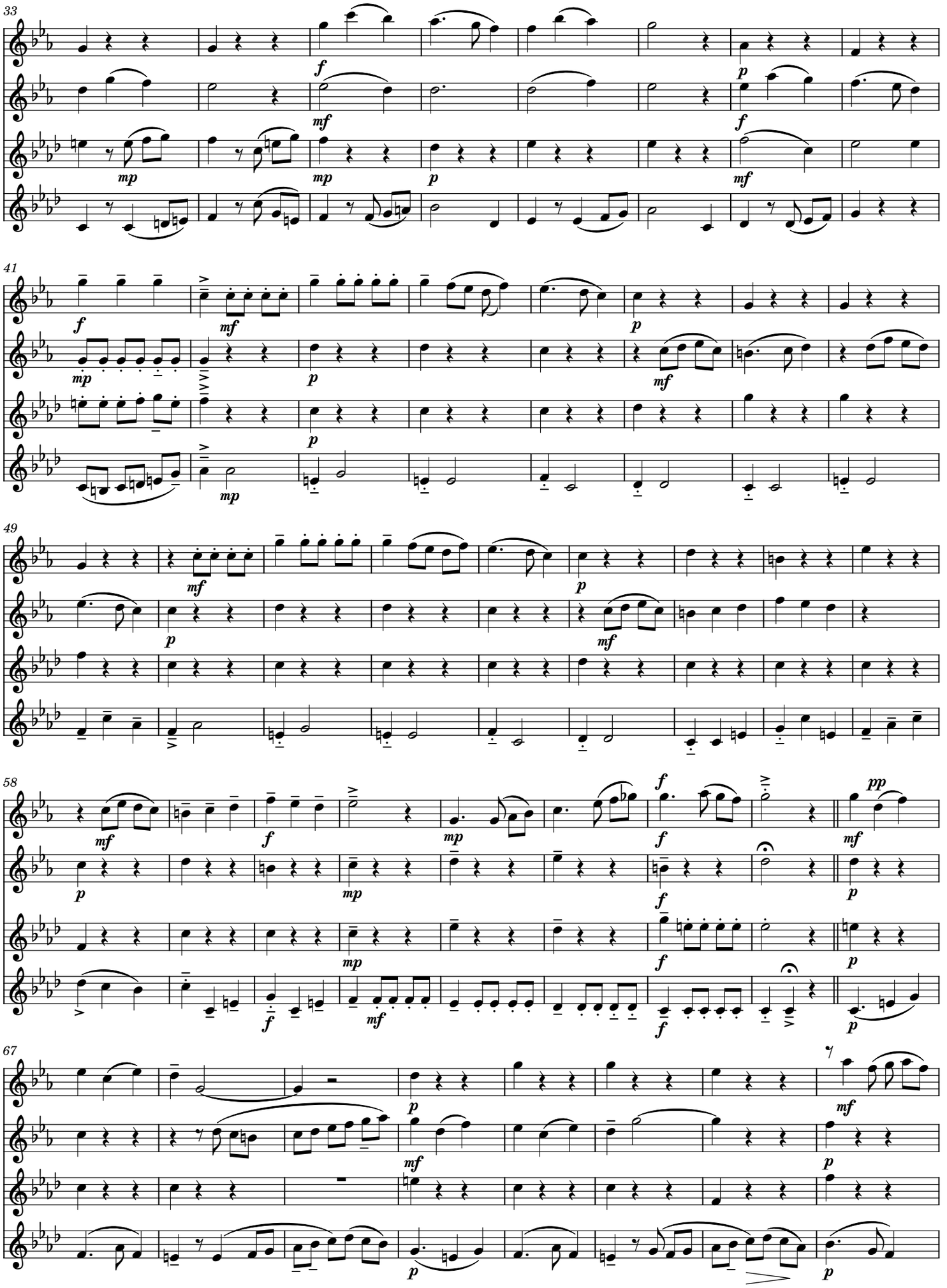
33
41
49
58
67

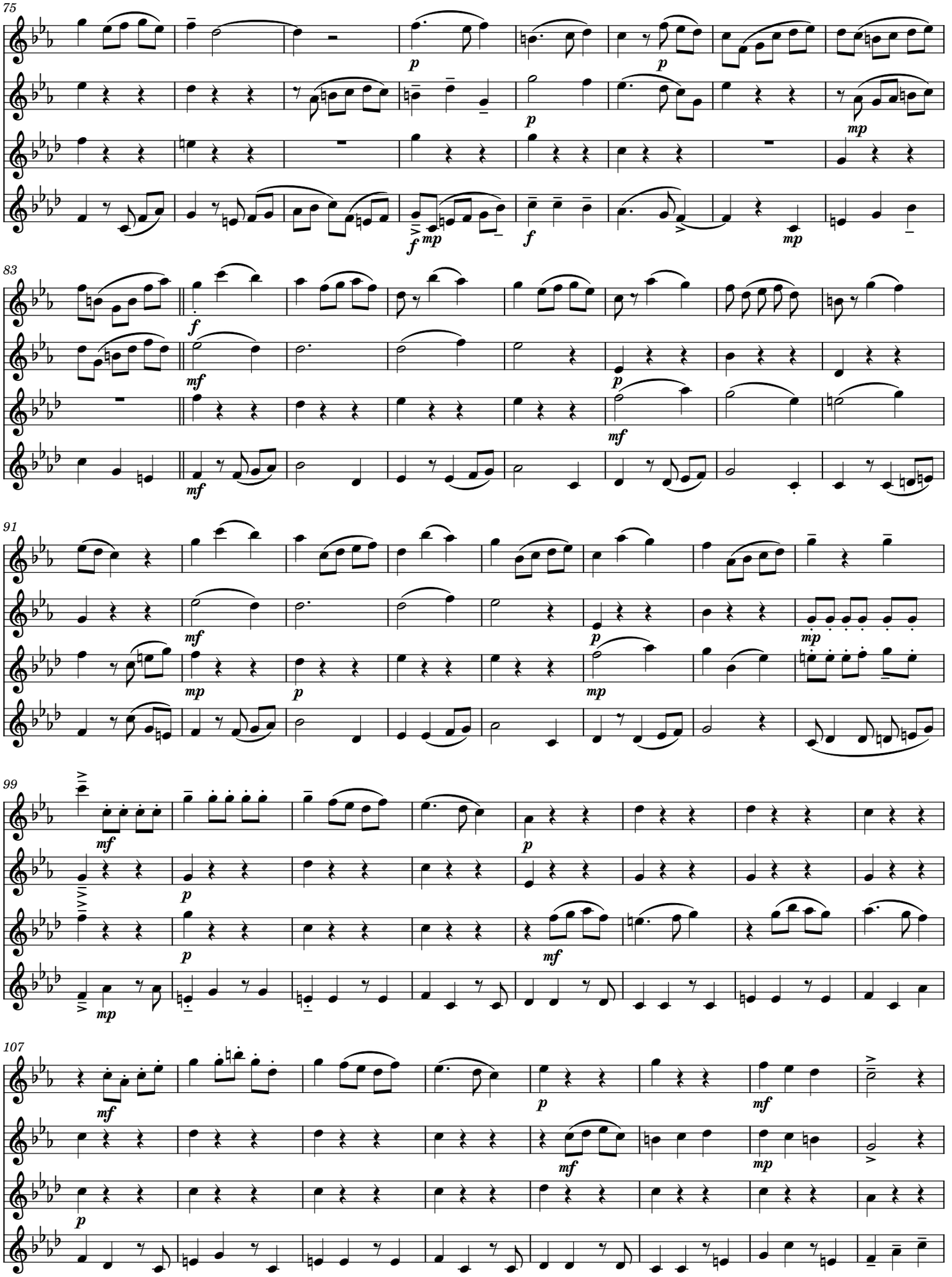
75
83
91
99
107

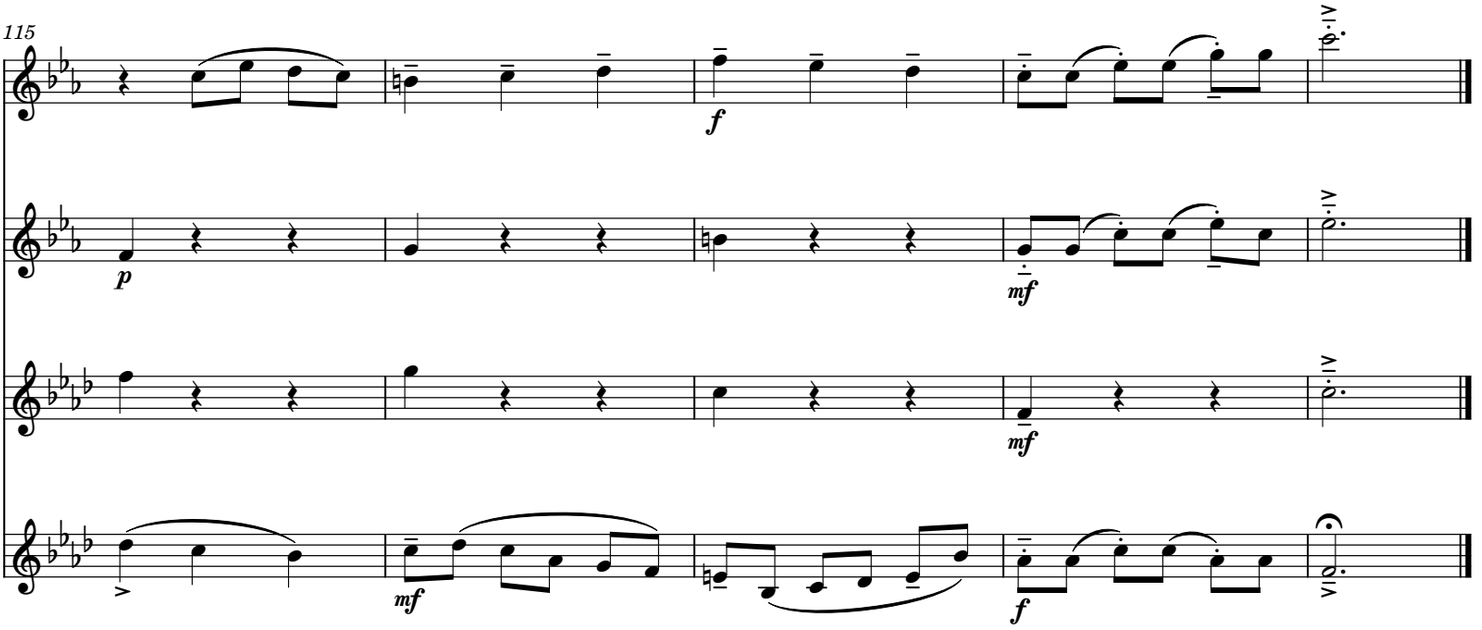
115
f
p
mf
mf
mf
f