A Belén vinde

Jose Ramon Cordoba Rodriguez / Herrikoia

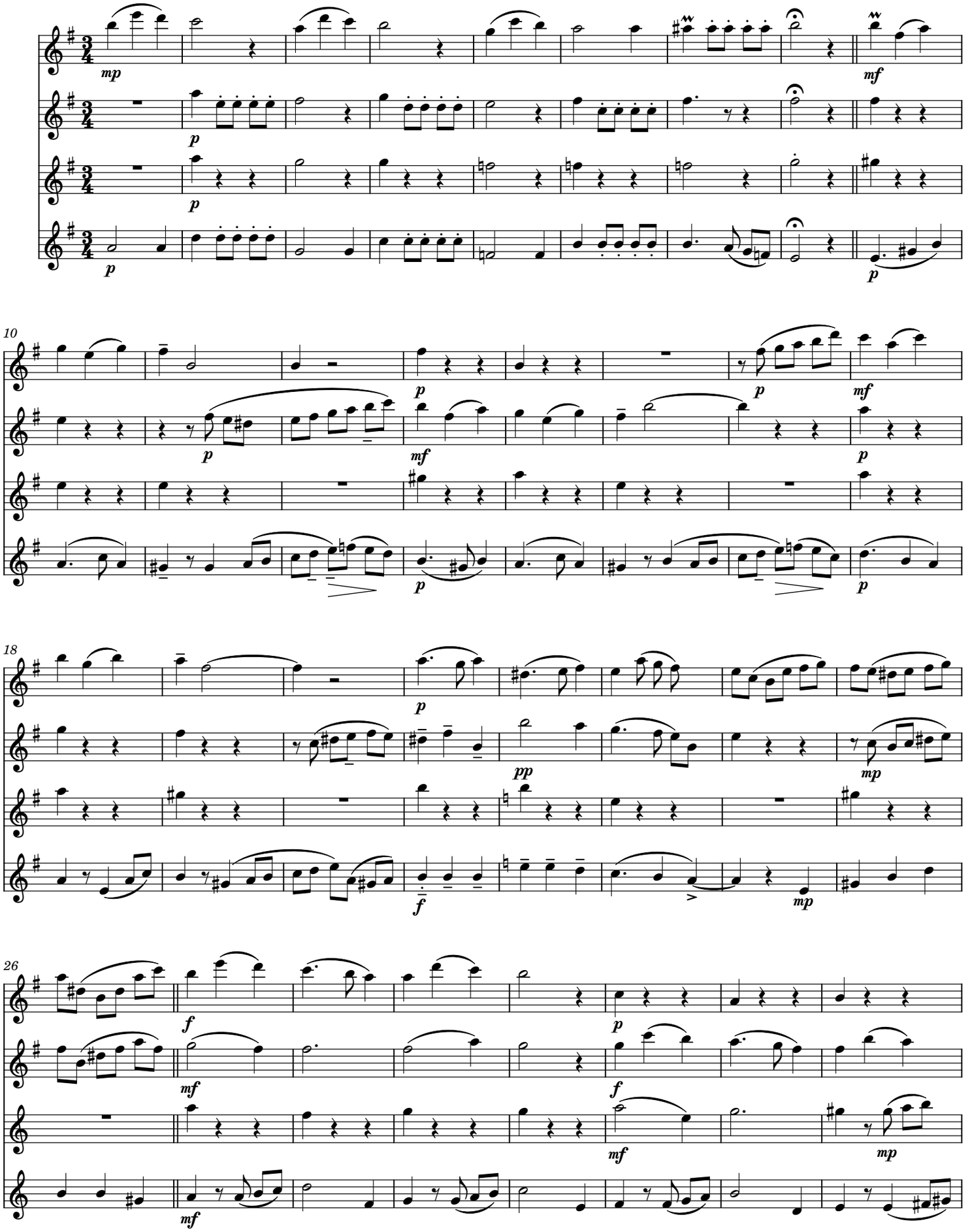

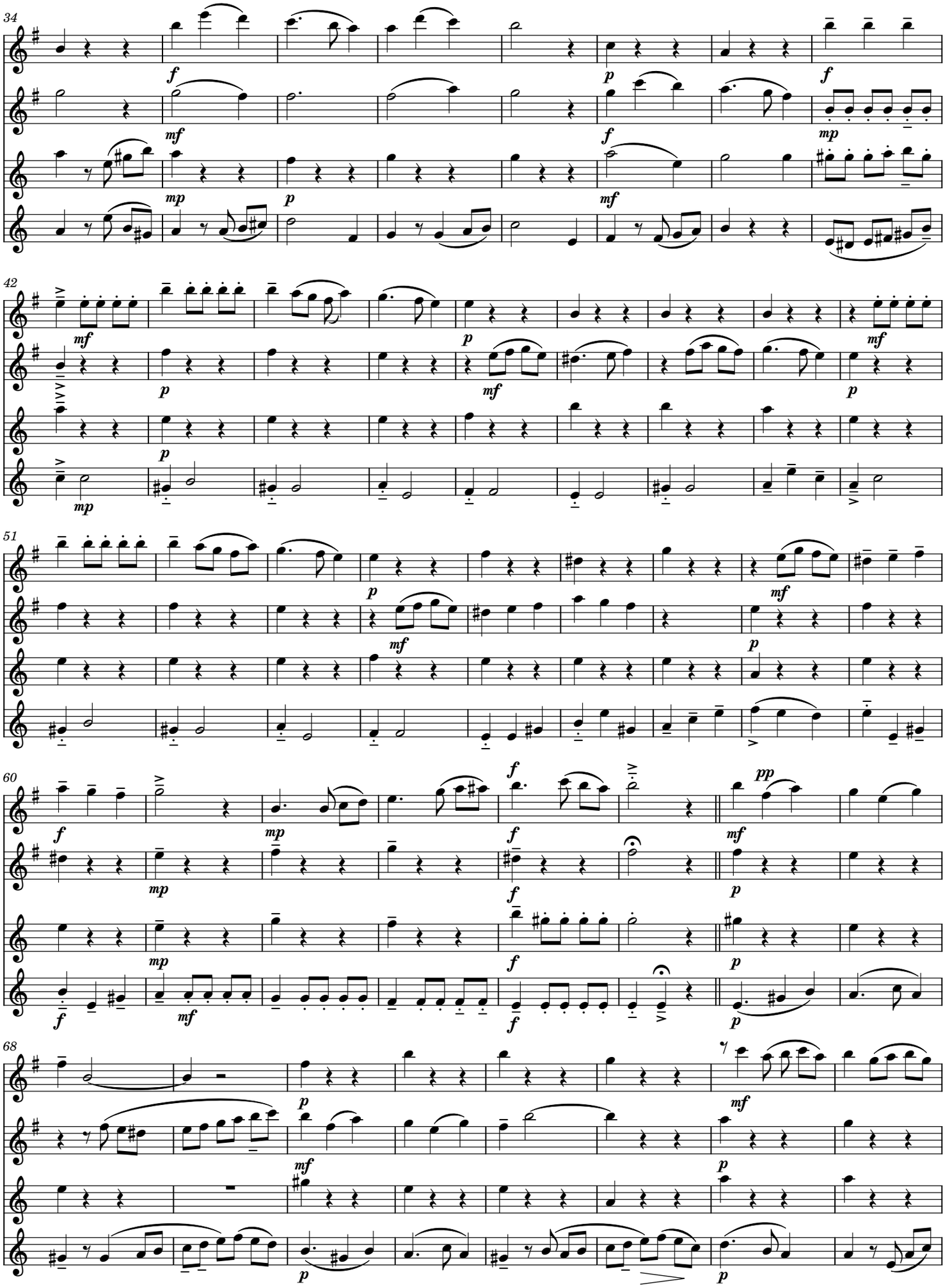
34
42
51
60
68

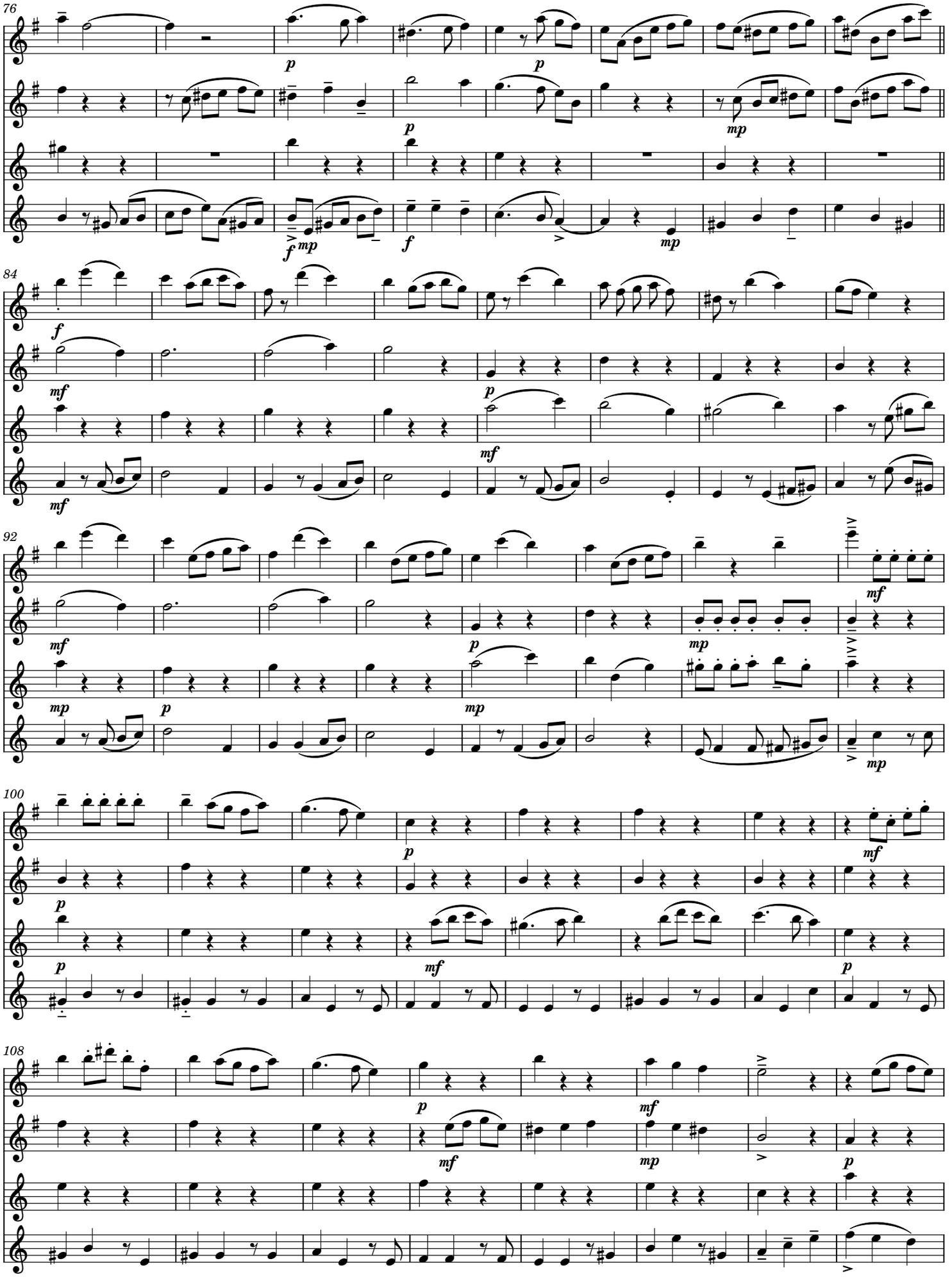
76
84
92
100
108

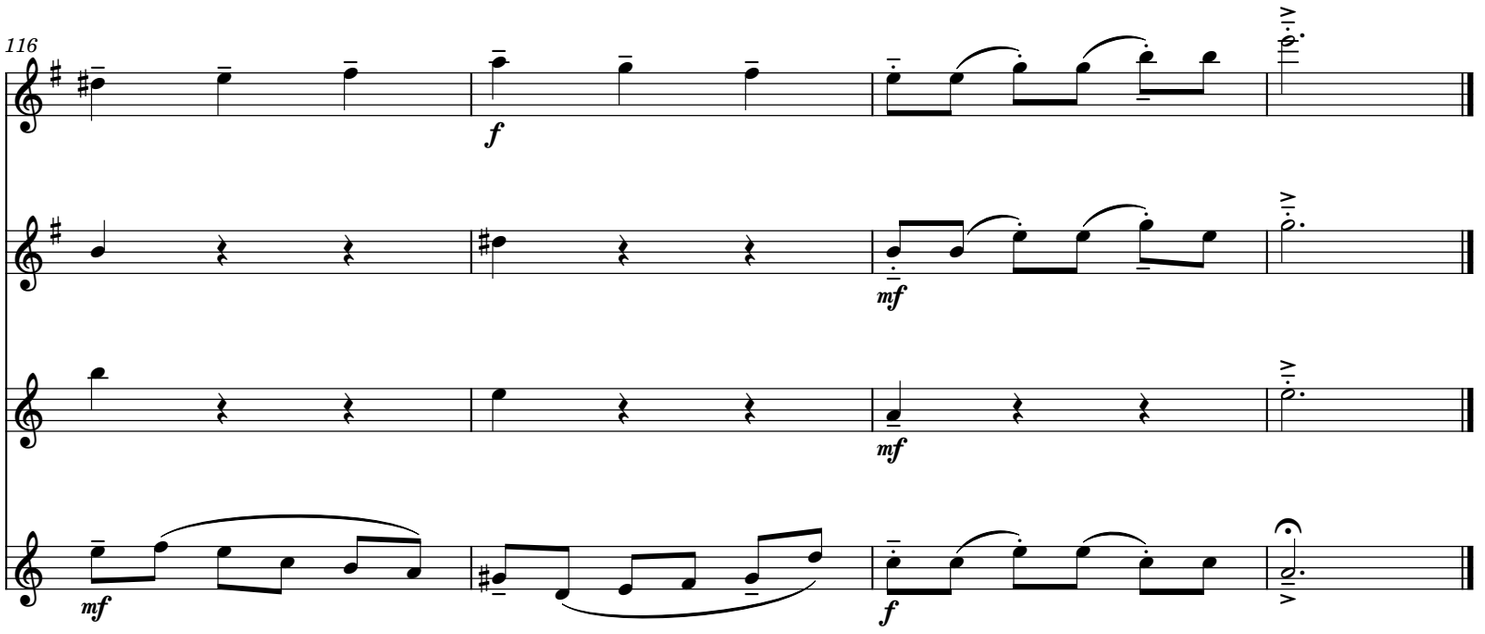
116
f
mf
mf
mf
f