Arin-arin dantza
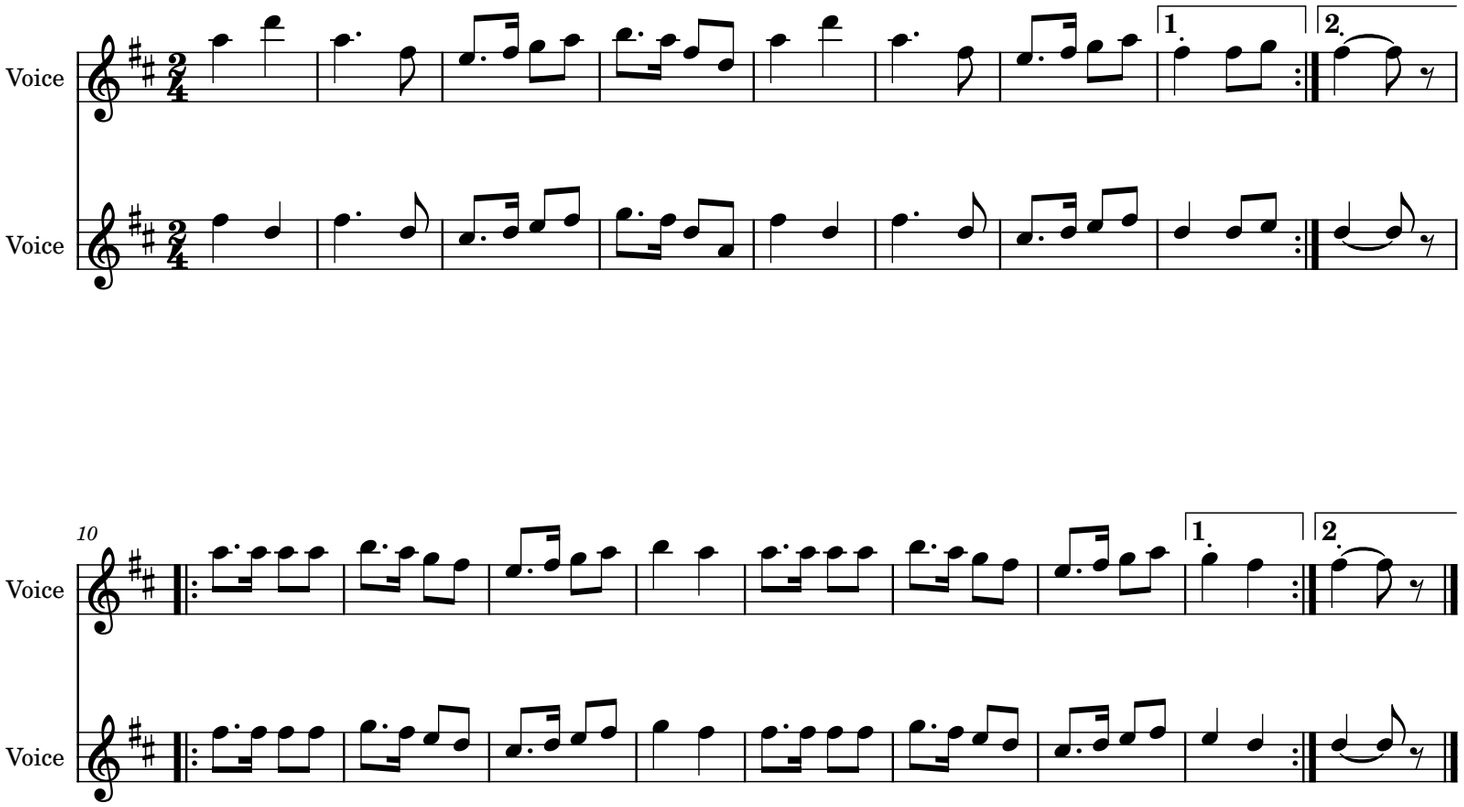
Herrikoia