Banabilazu
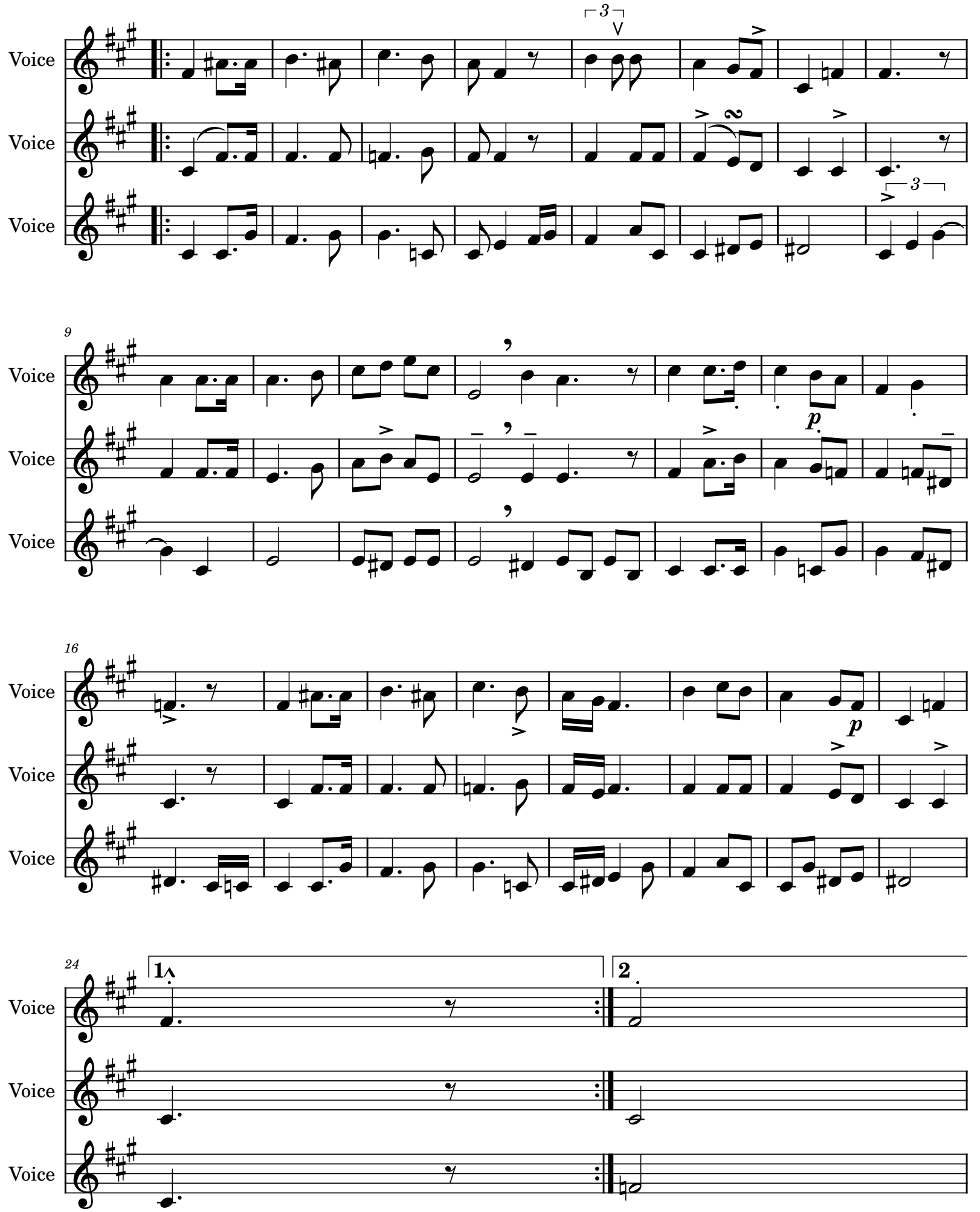
R Mª de Azkue / Julio Vidorreta Zubeldía