Gorbeako Gurutzea
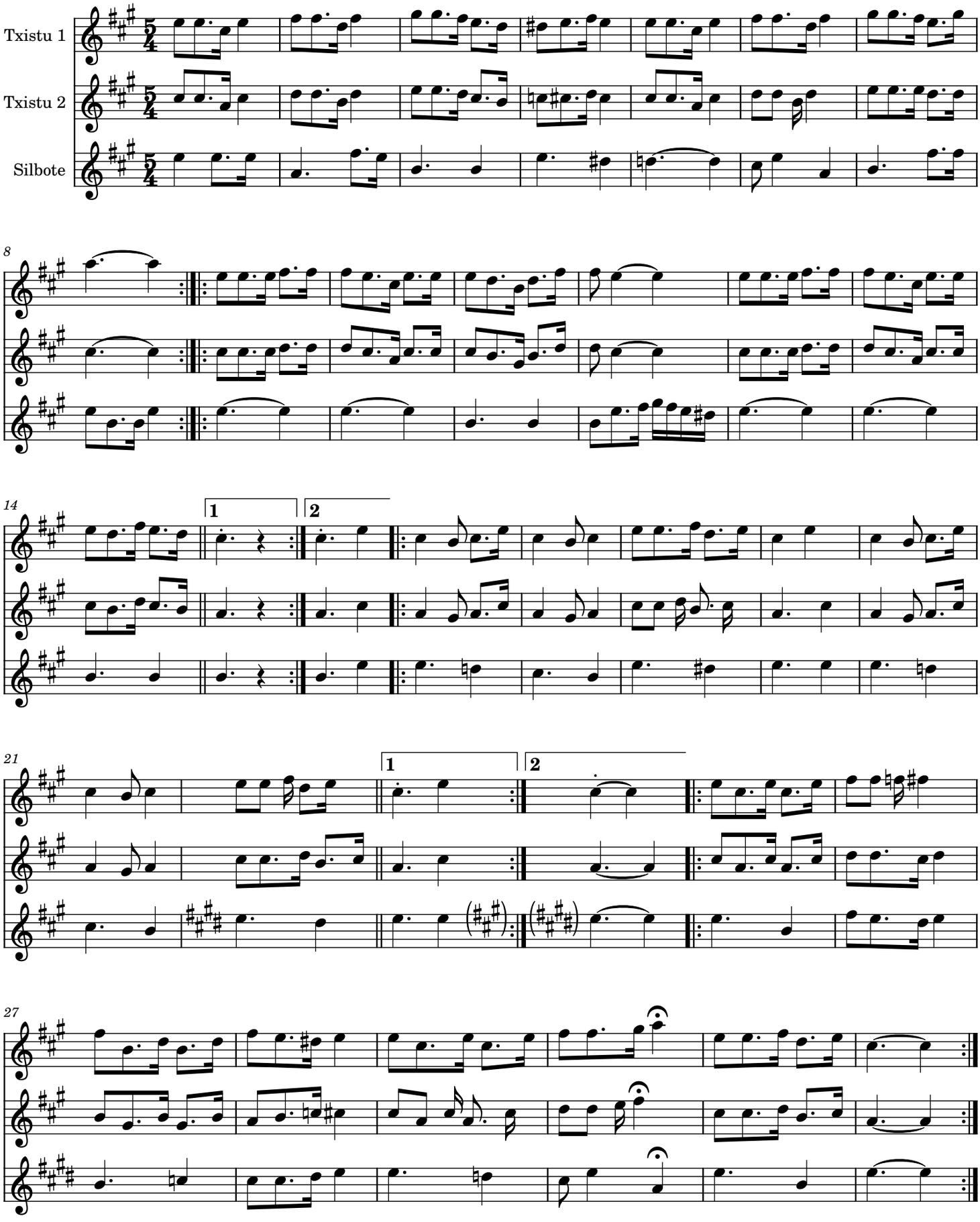
Herrikoia