Los Cosacos de Kazán

Pablo Zorozabal / Julio Vidorreta Zubeldía

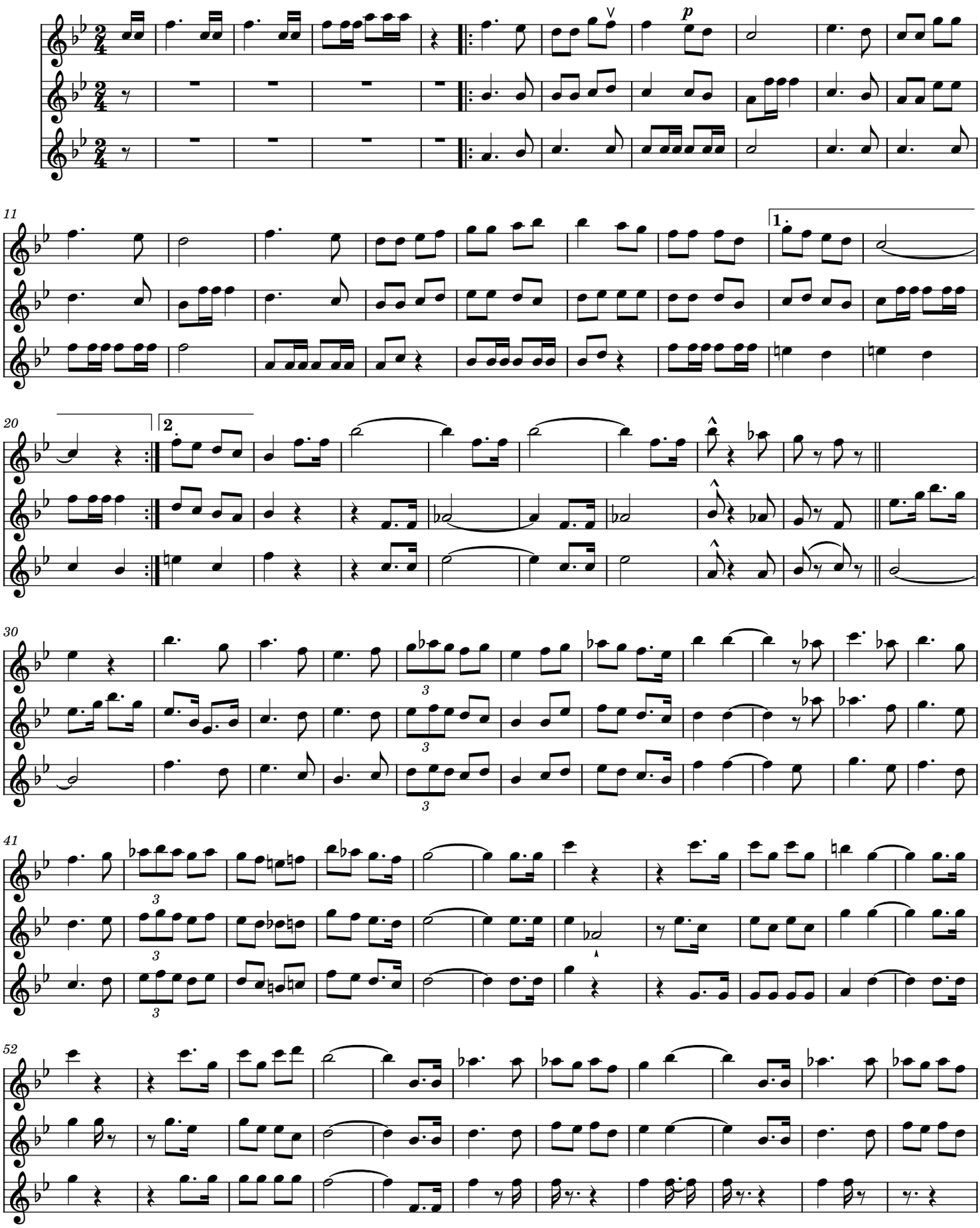

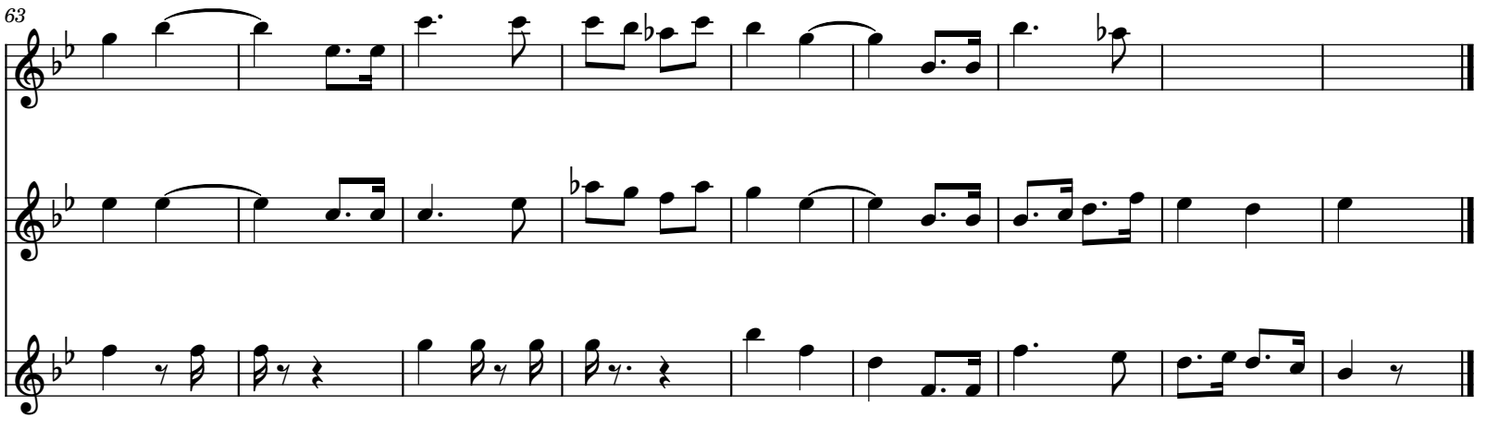
63