Oroitzen alzera
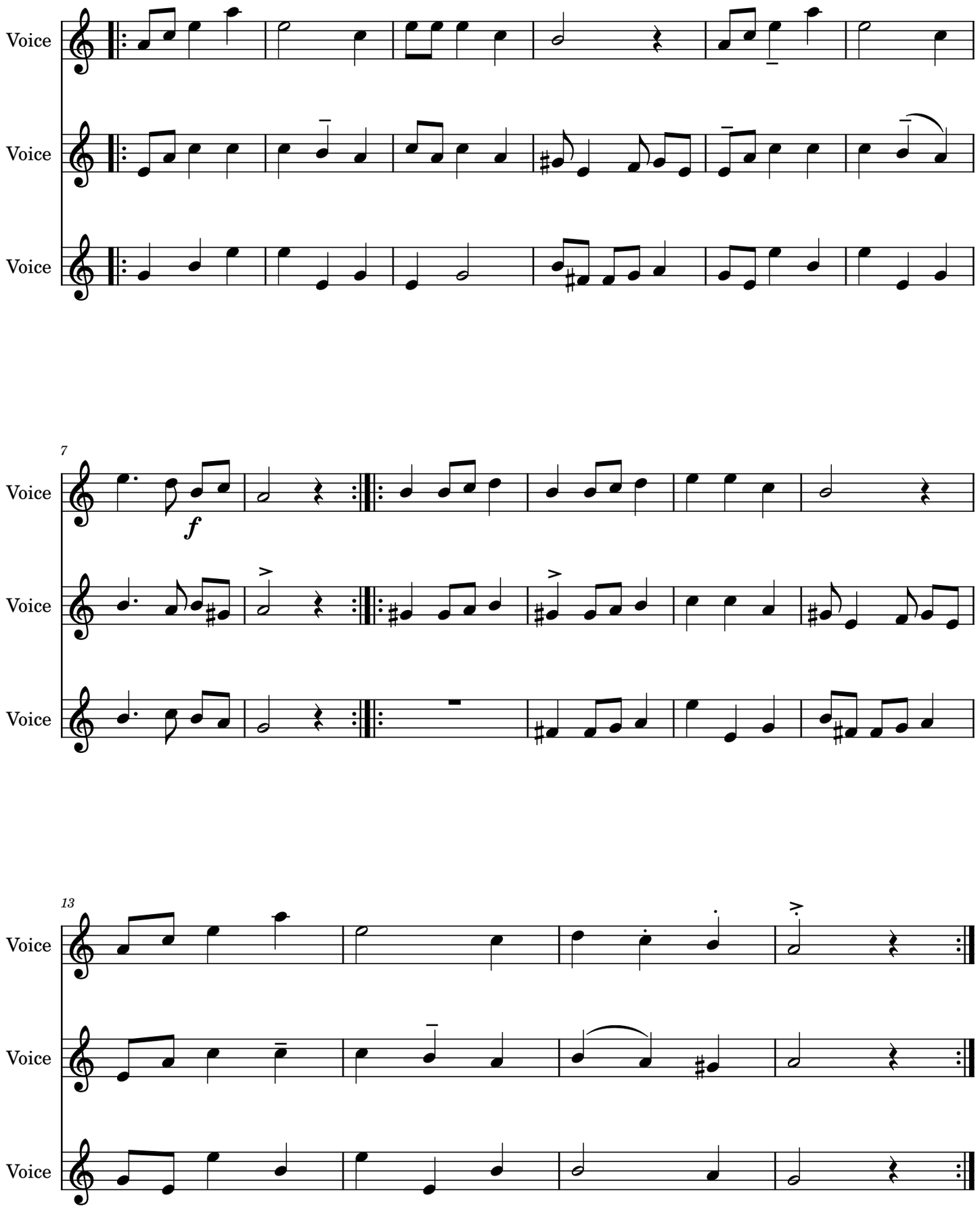
Julio Vidorreta Zubeldía