Agur nire maitiari
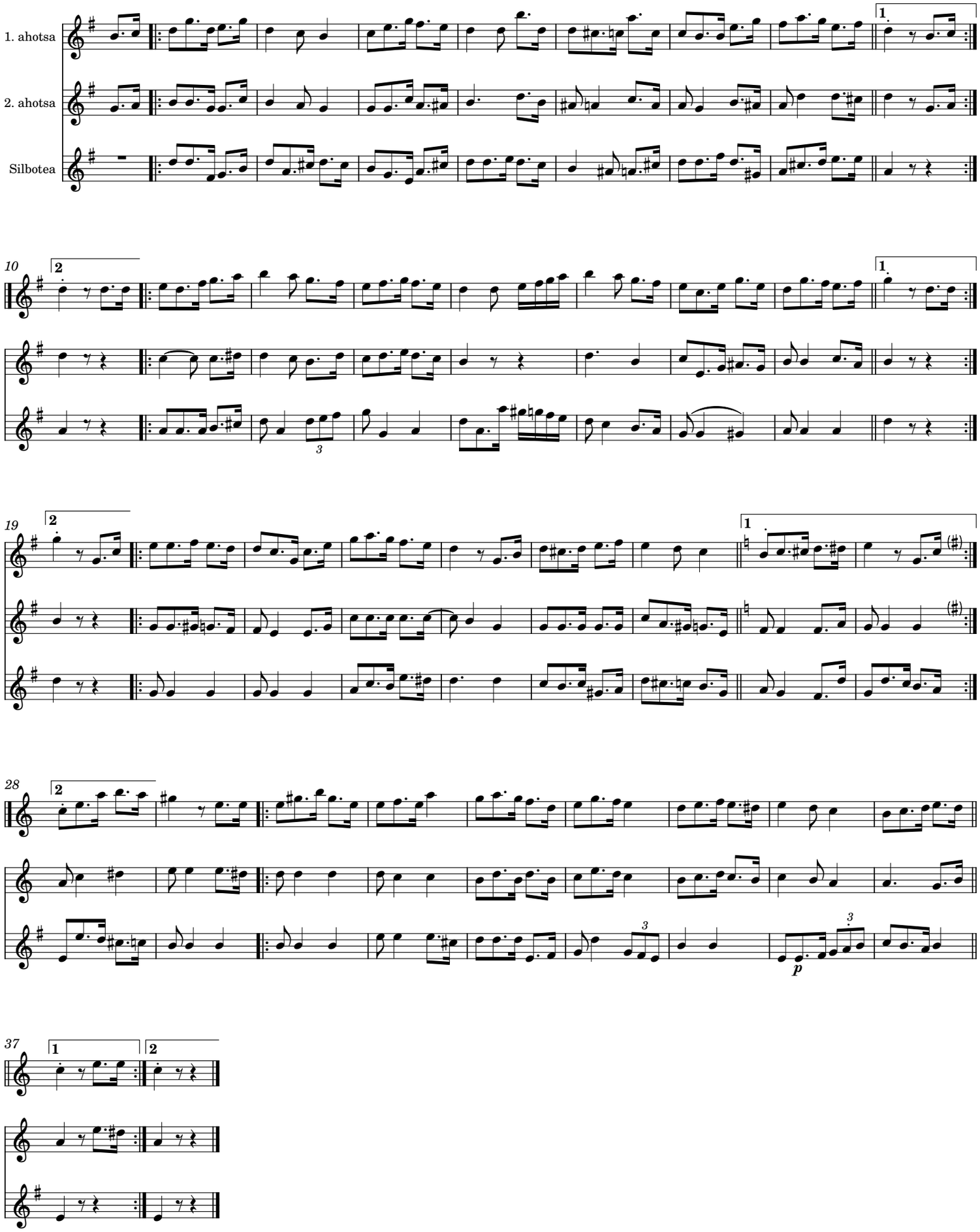
José Maria Gonzalez Bastida