Ez da filosoforik

Julio Vidorreta Zubeldía

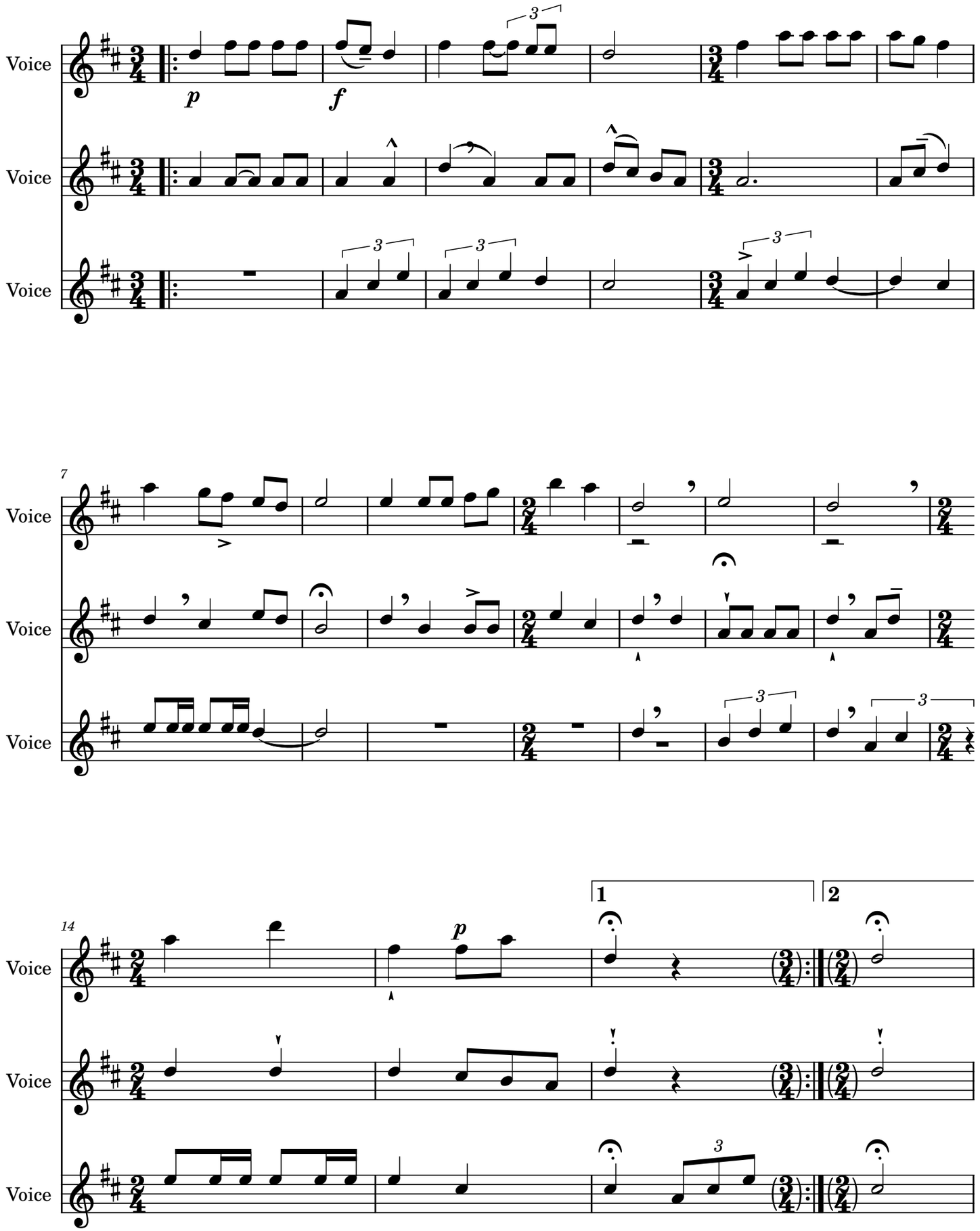

partiturak.eus - automatikoki sortuta