En la calle Coscojales
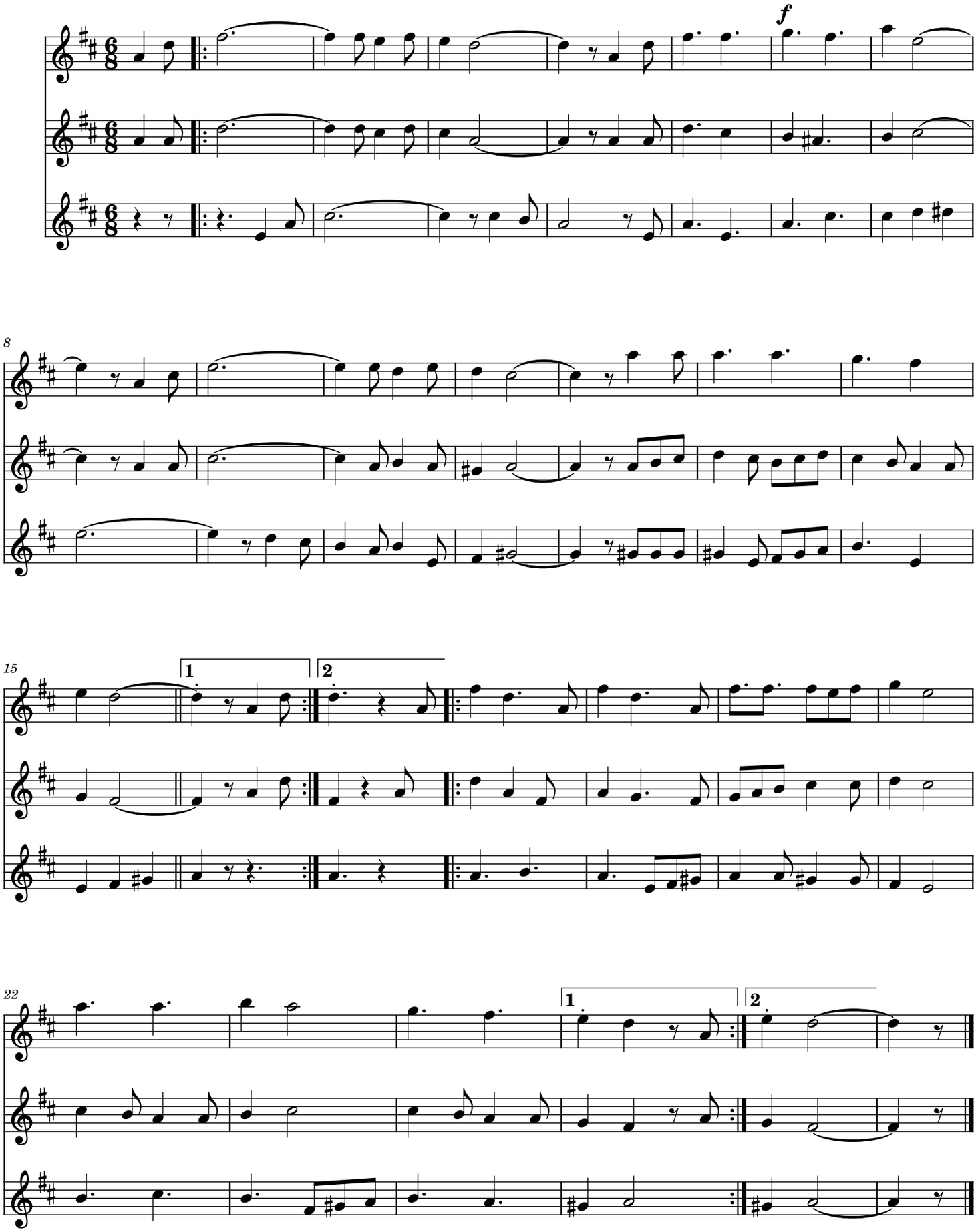
Herrikoia