Eskualdun garbi batek
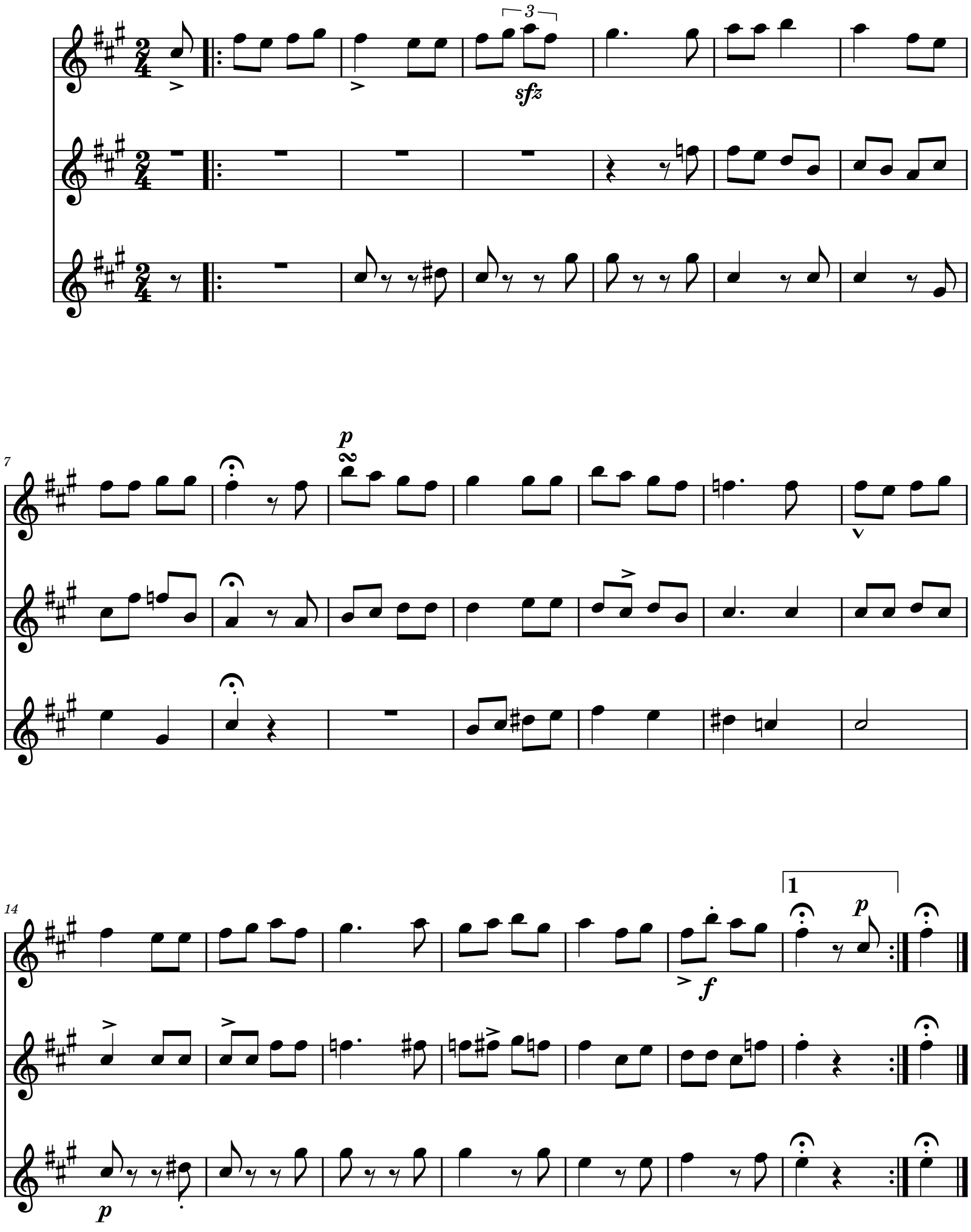
Julio Vidorreta Zubeldía