Ene maitia zer duzu
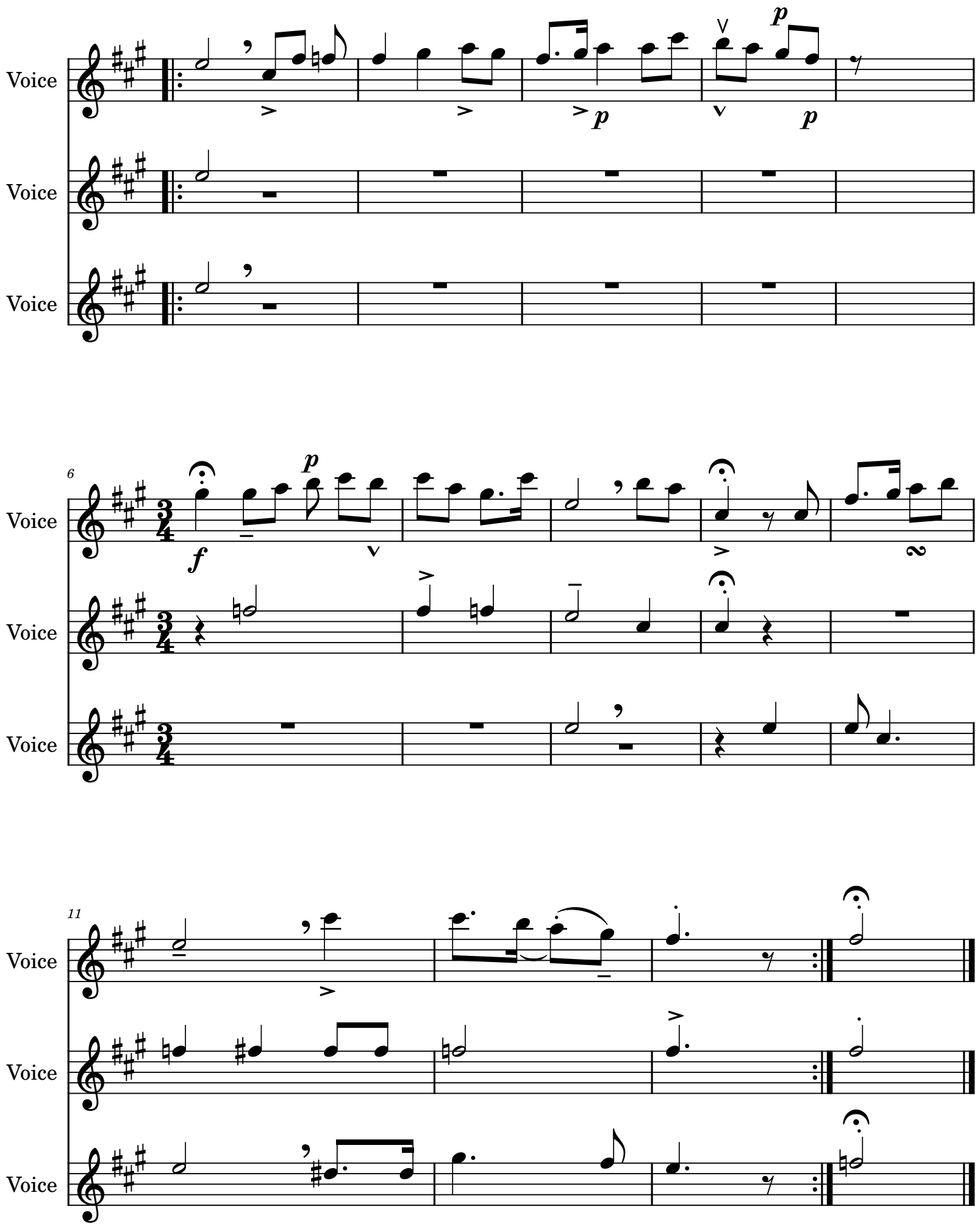
Julio Vidorreta Zubeldía