Etxekoek lo itera

Julio Vidorreta Zubeldía

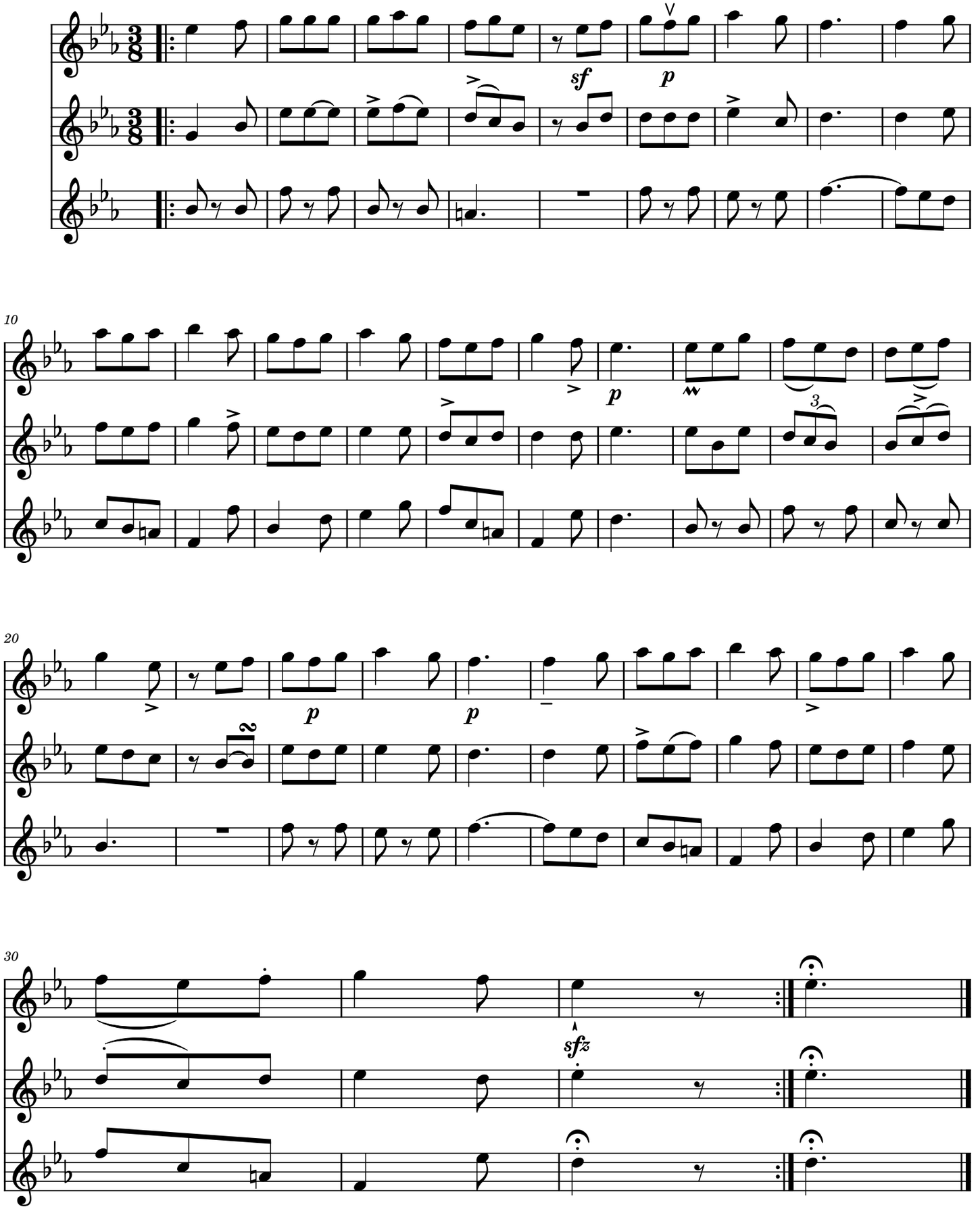

partiturak.eus - automatikoki sortuta