Etxia ere hutsa dugu
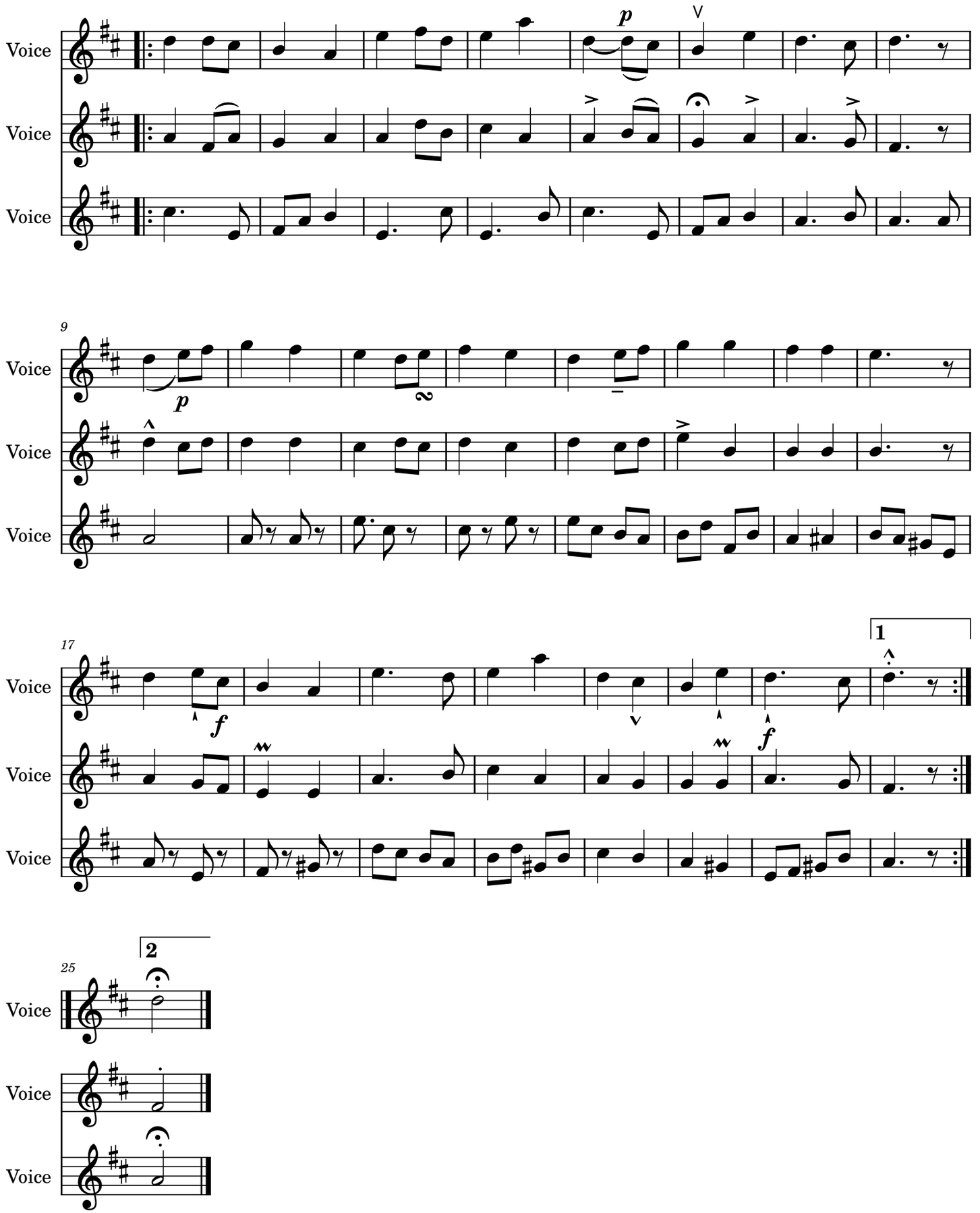
Julio Vidorreta Zubeldía