# Ormachulo
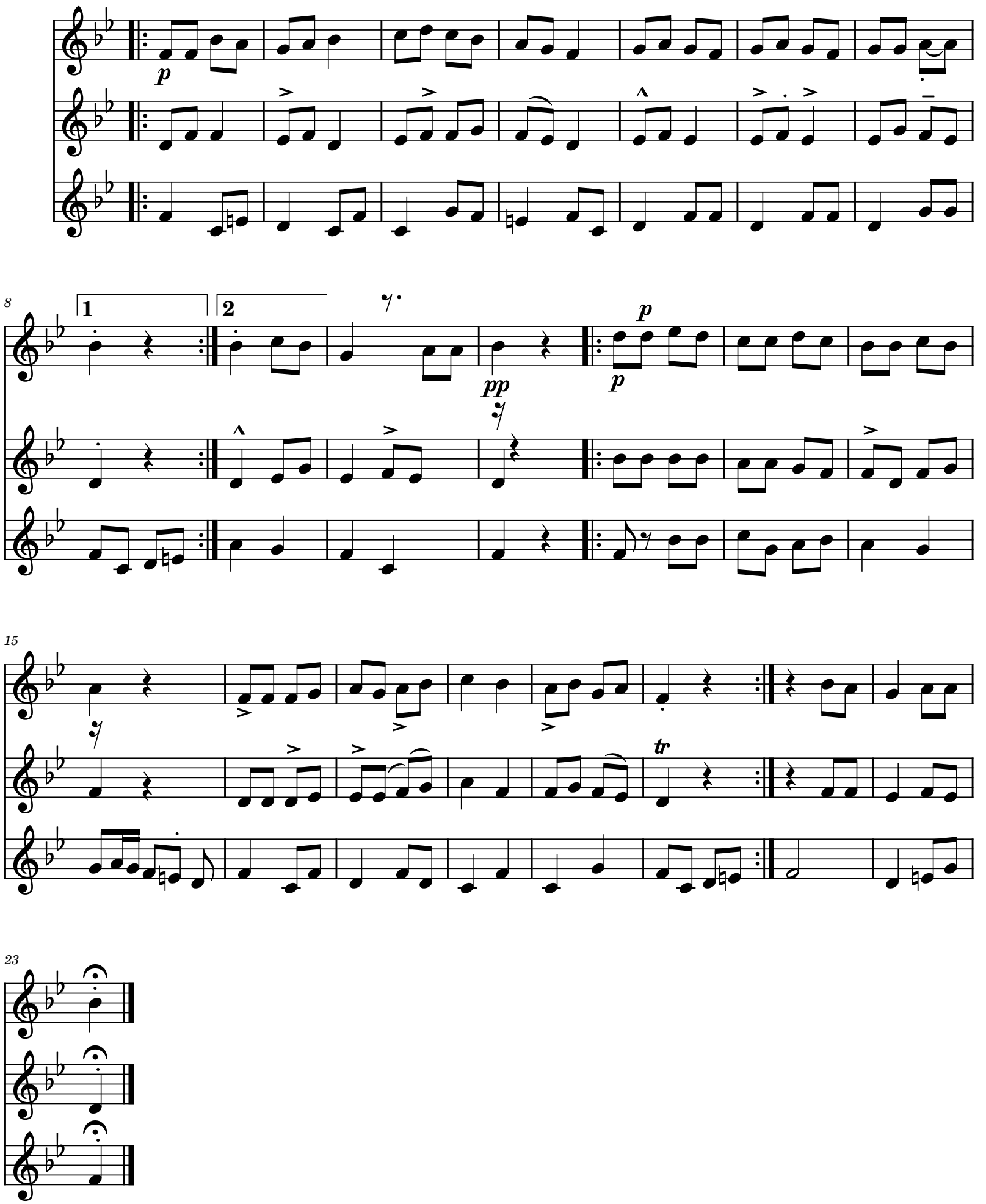
Julio Vidorreta Zubeldía