Ormachulo
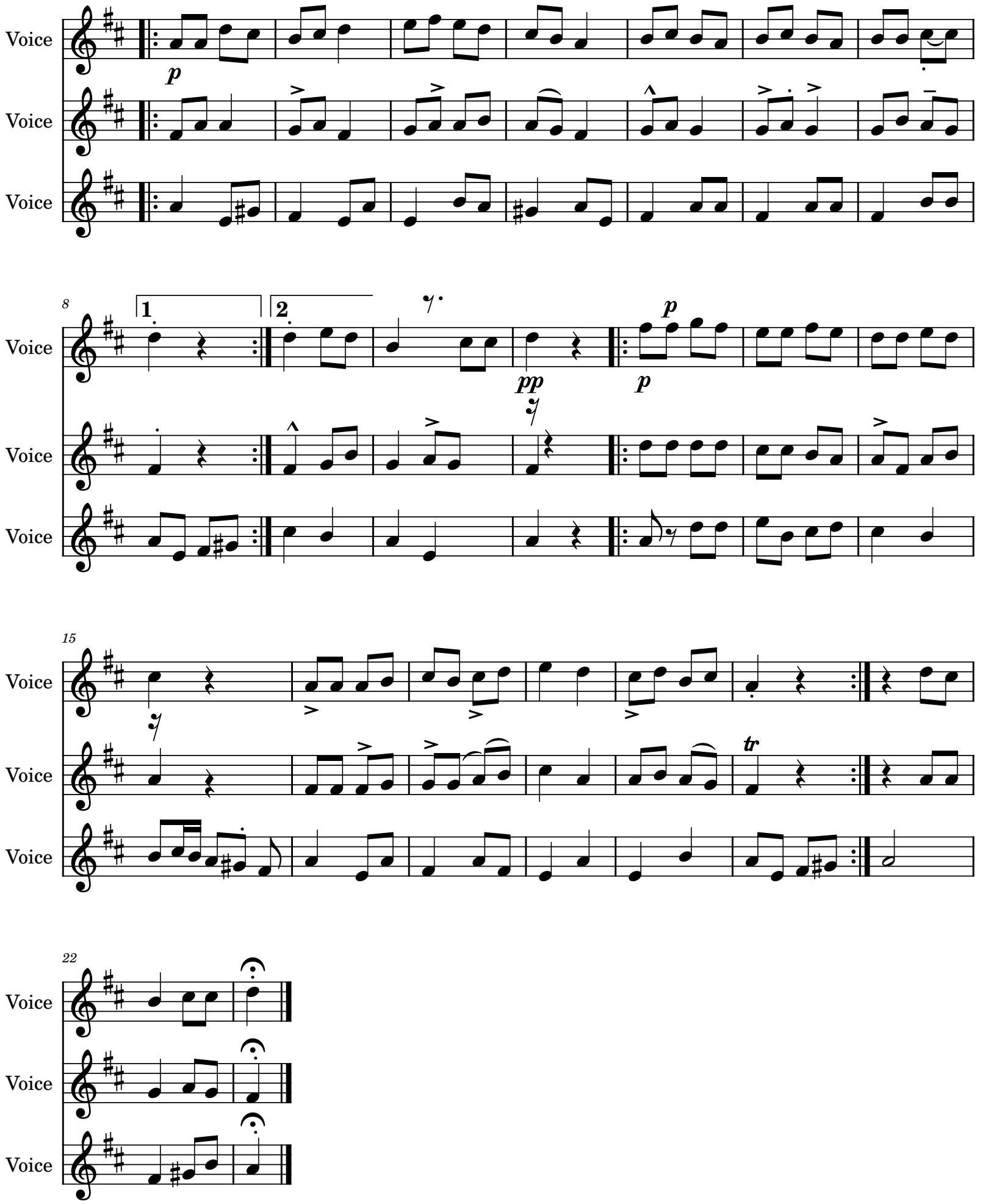
Julio Vidorreta Zubeldía