Zuri

Julio Vidorreta Zubeldía / Echeverria y Guimón

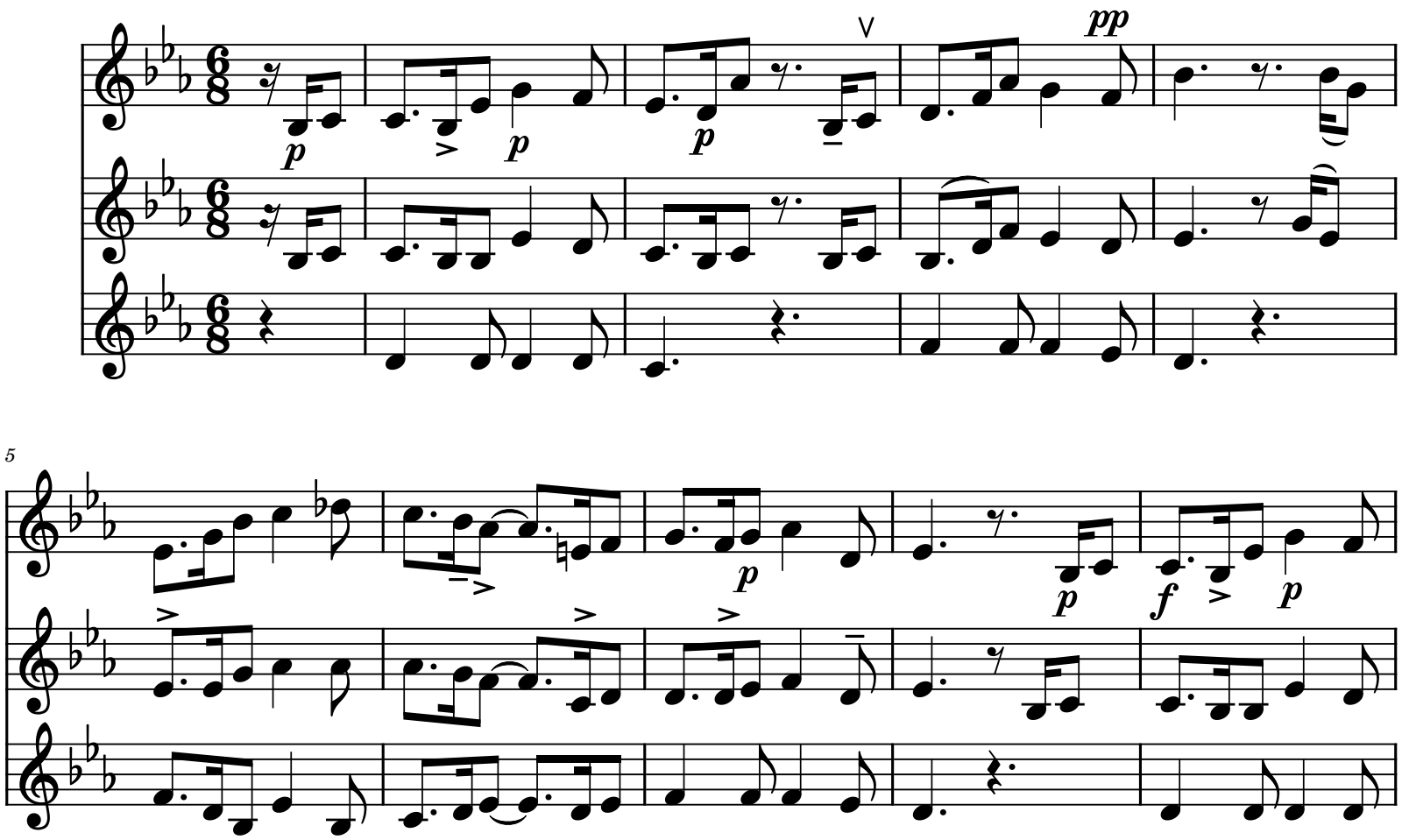

18

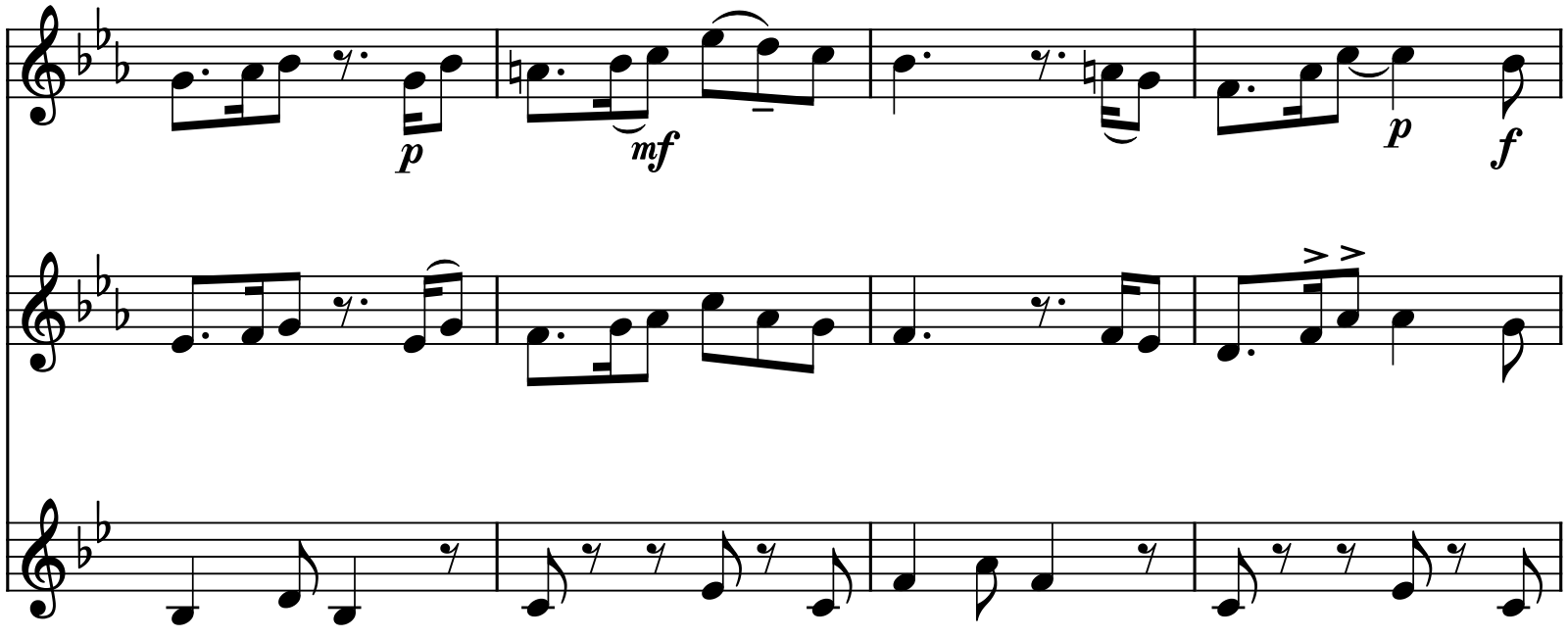

22

