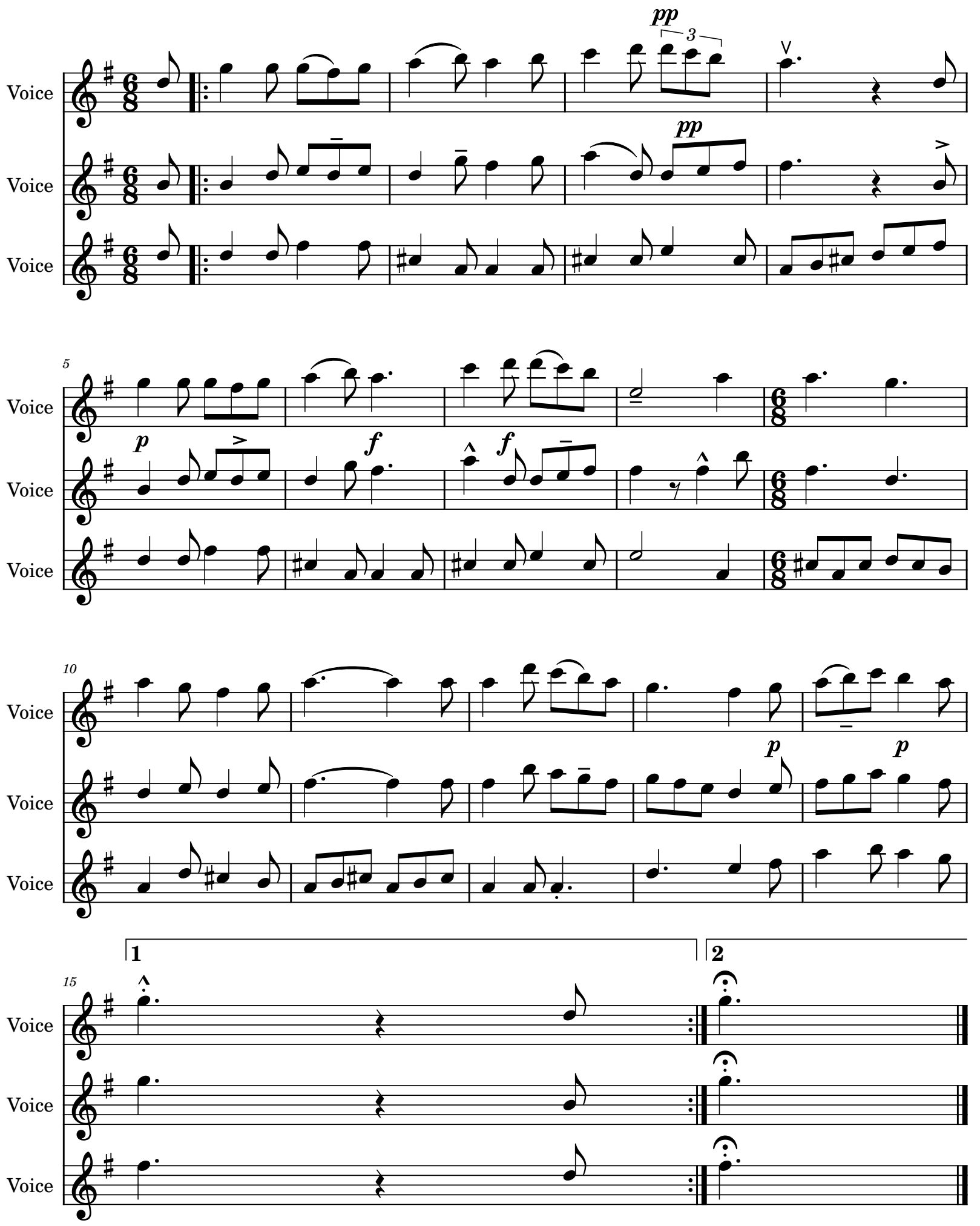Ekhia yaliten da