Iru urteko
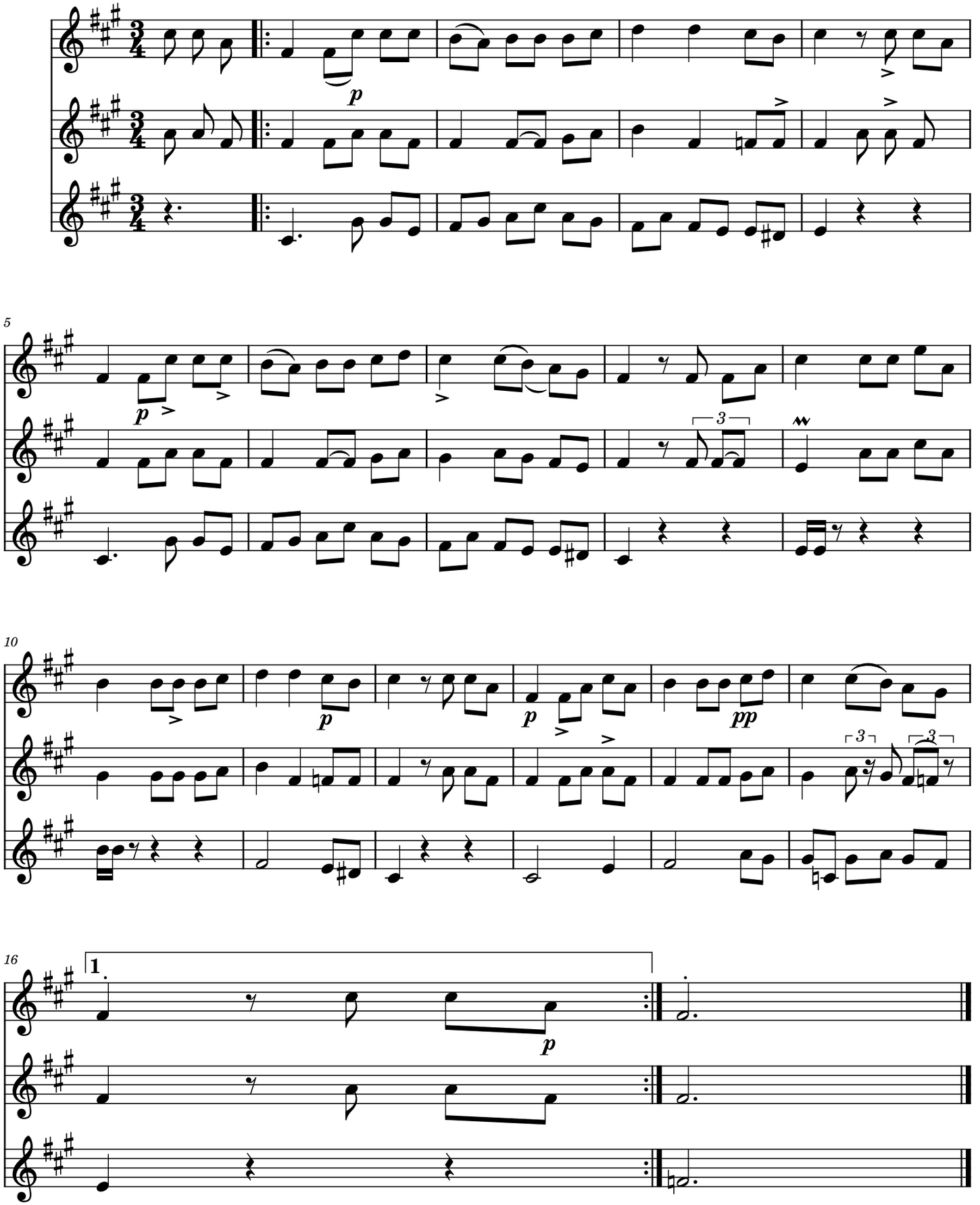
Julio Vidorreta Zubeldía