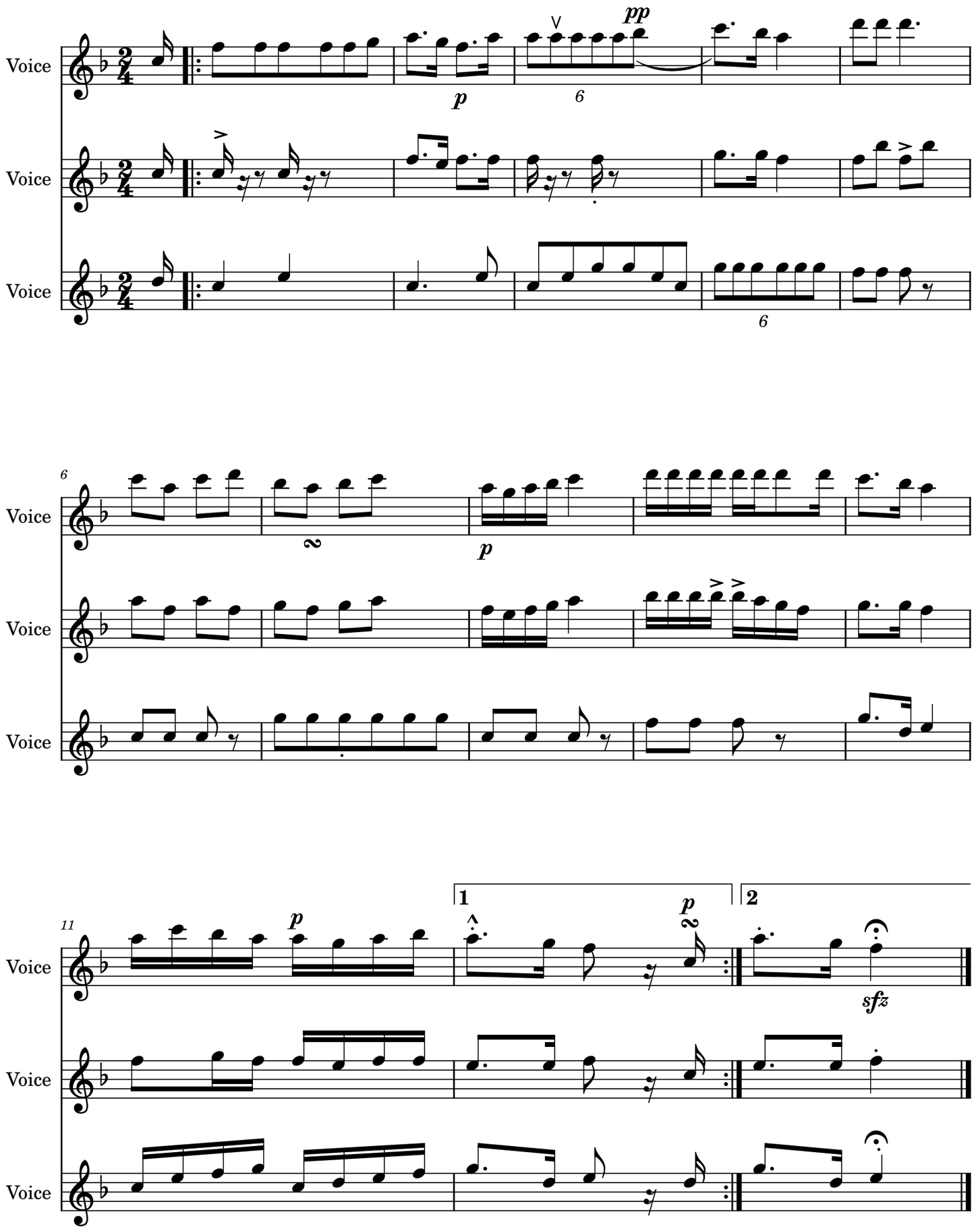Iragan besta