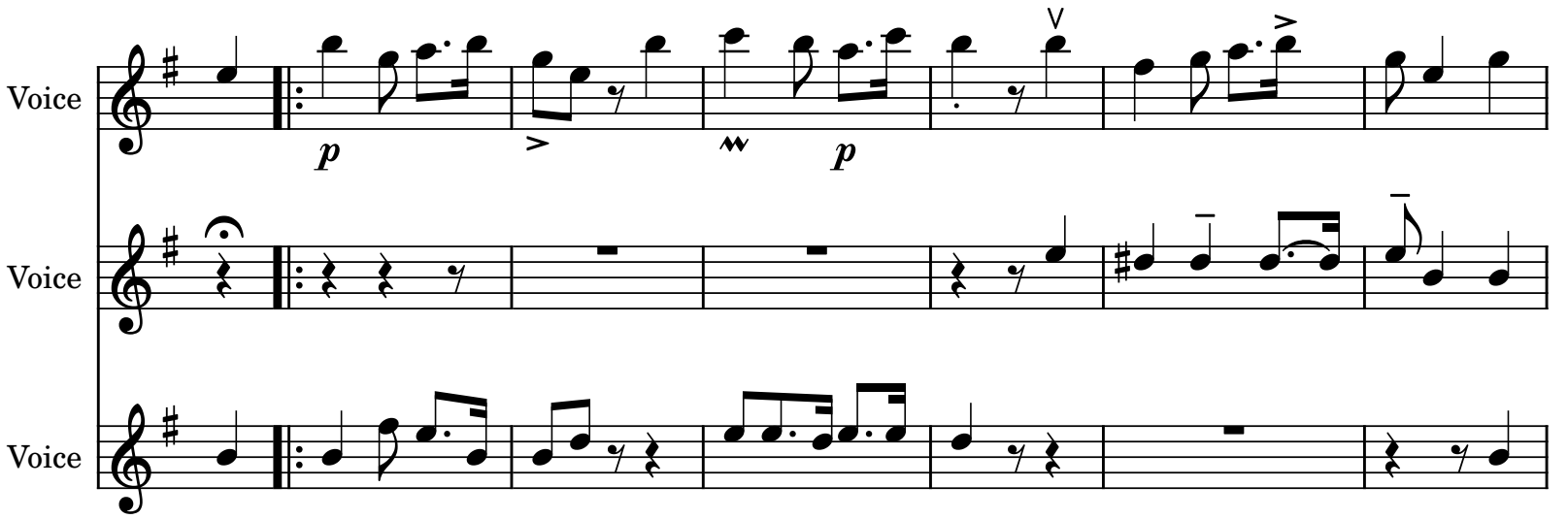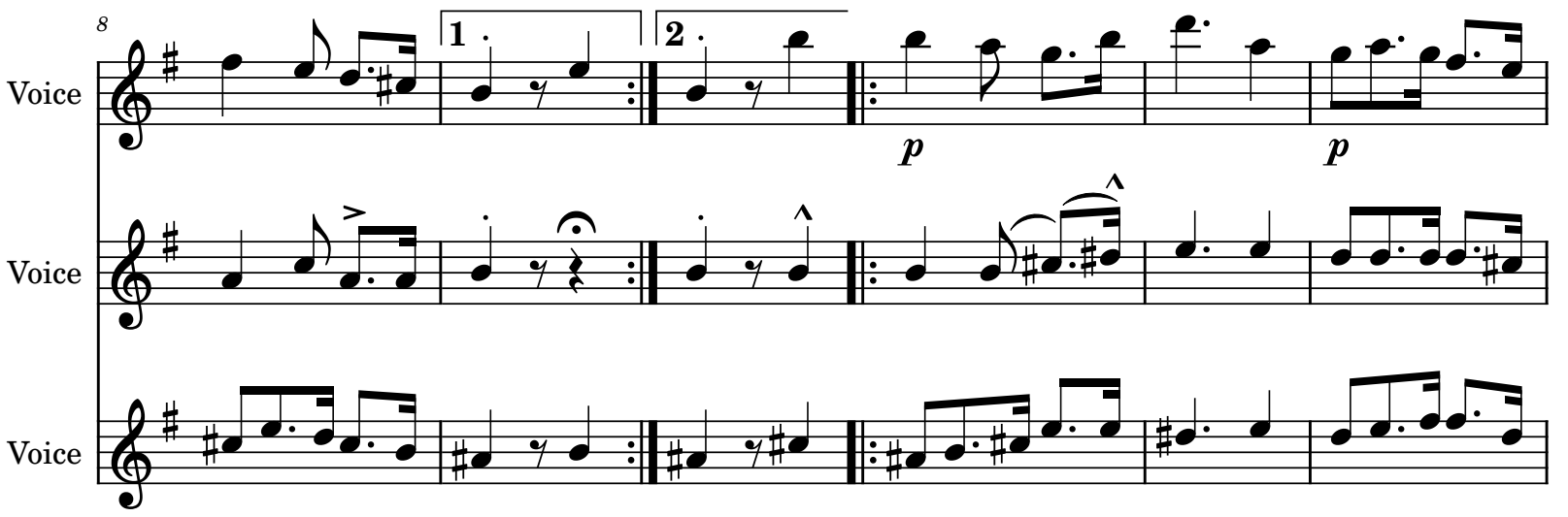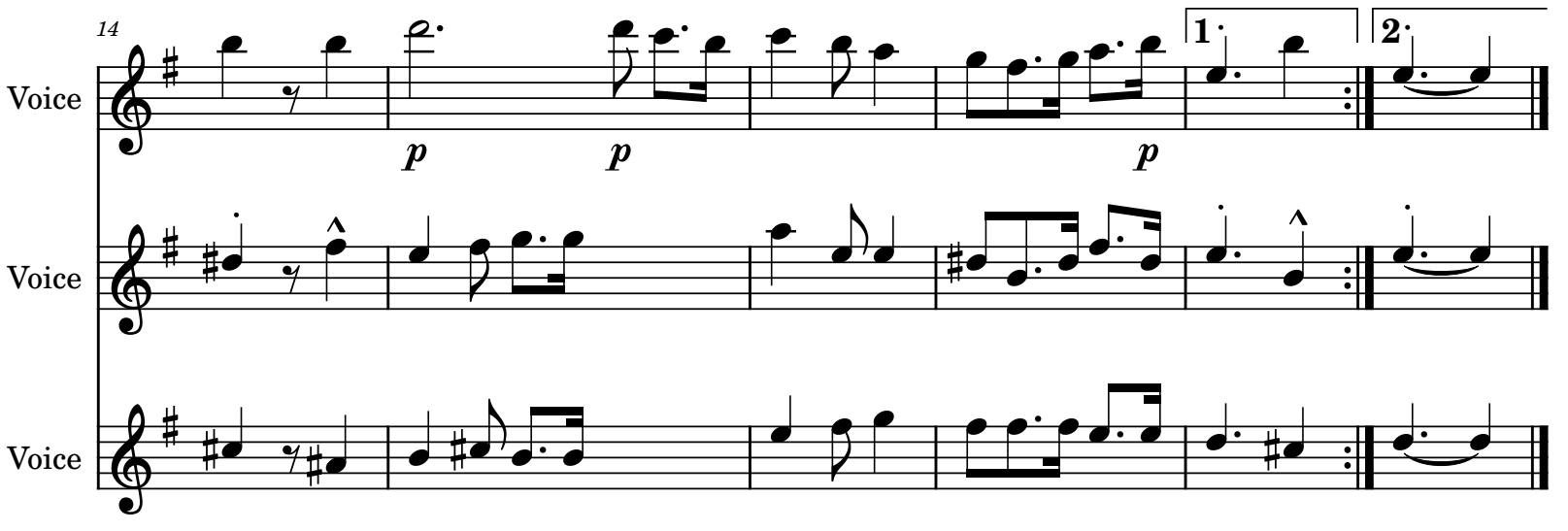Agur Jesusen ama