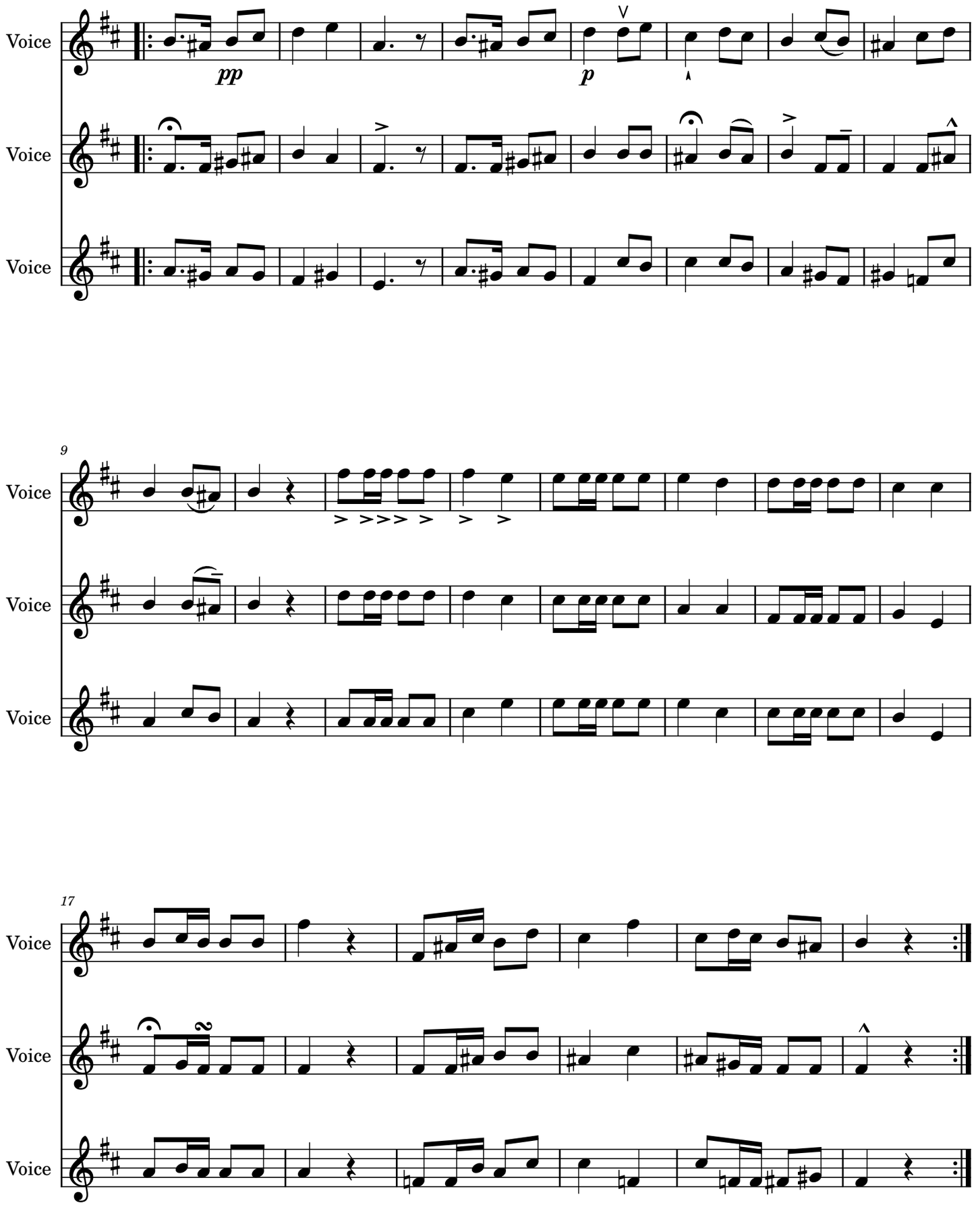Haurra eizu, lo