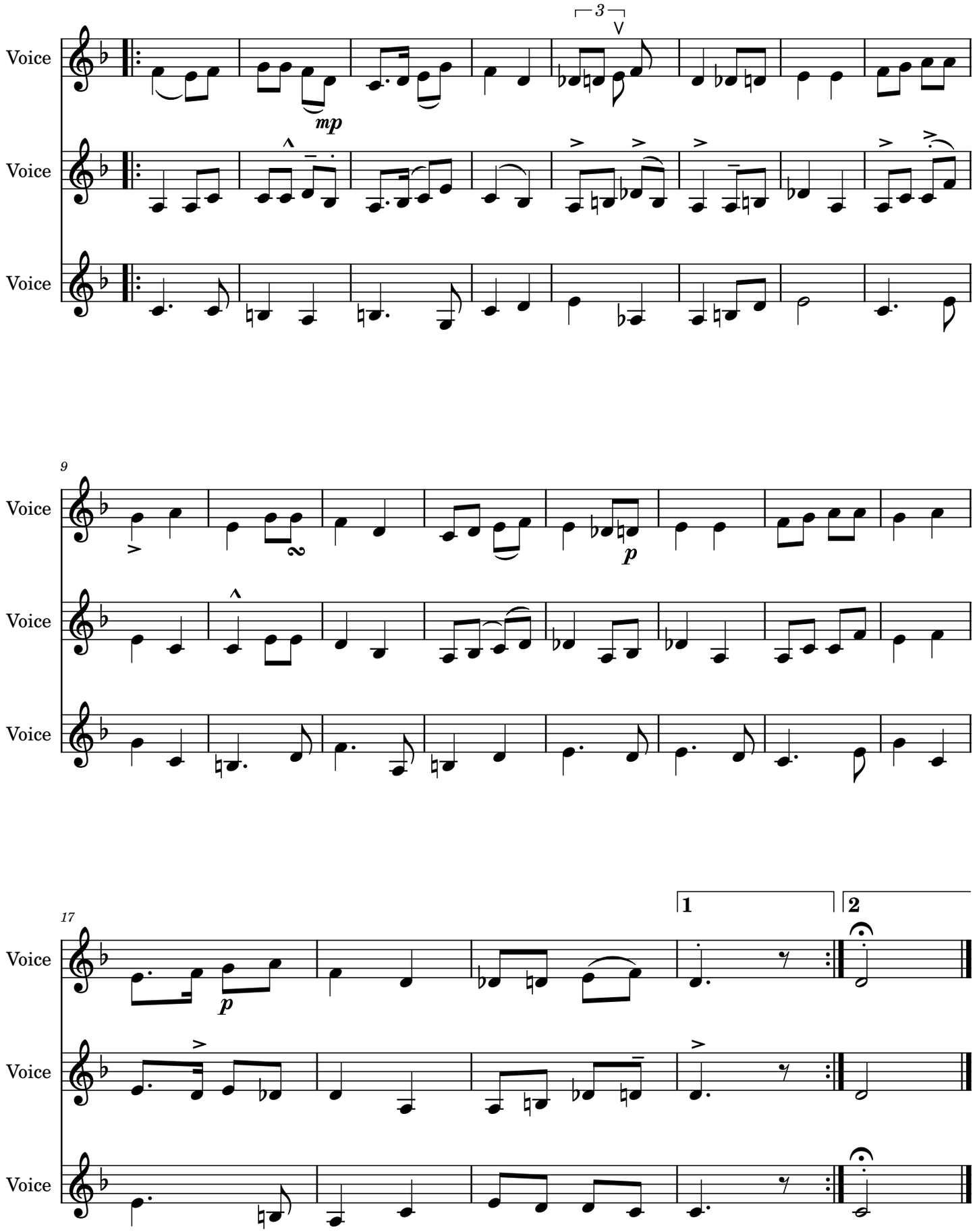Ene maitiak igorri