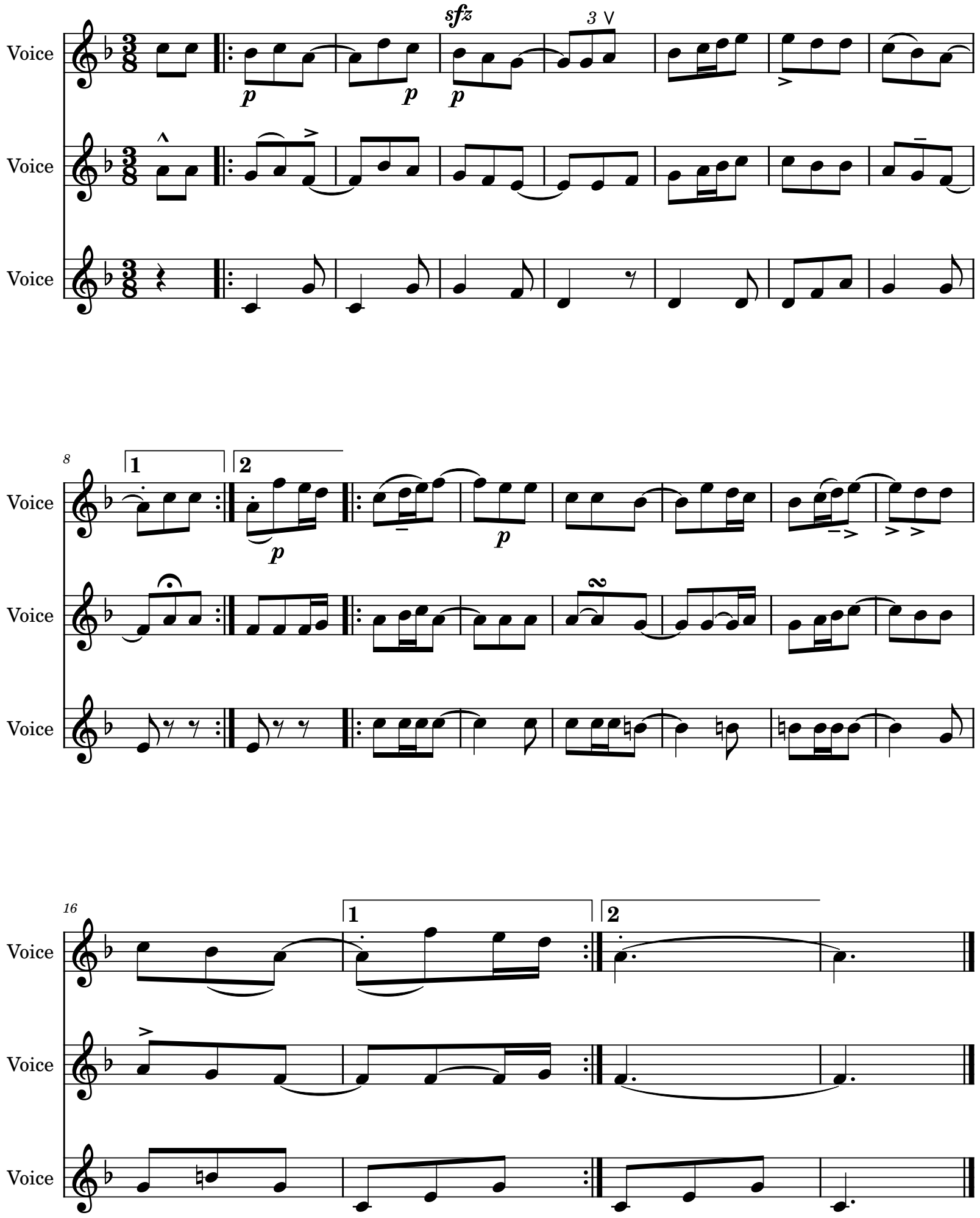Aizazu txiki