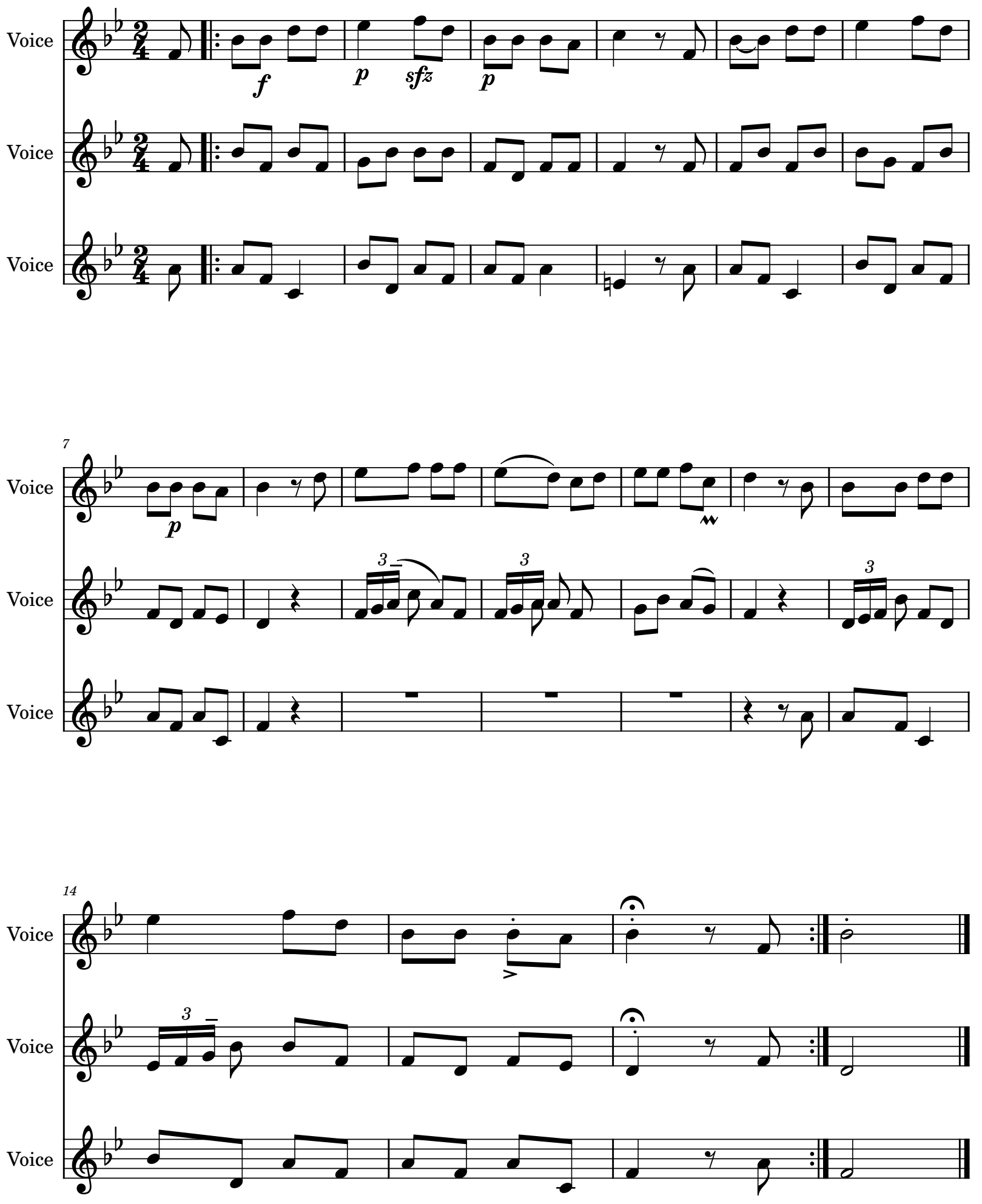Gure sermolariyak