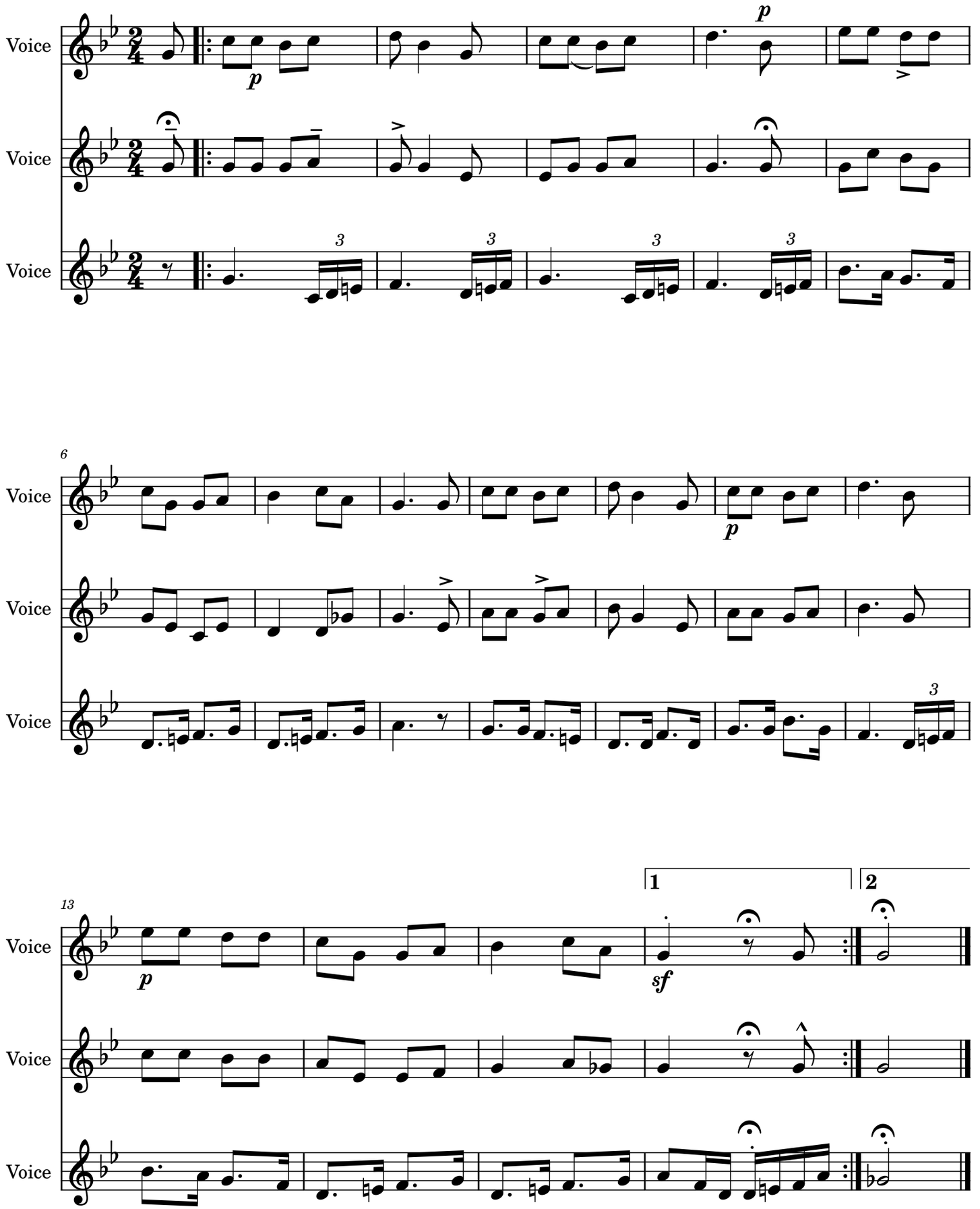¡Au da urkamendiko!