Kandelario
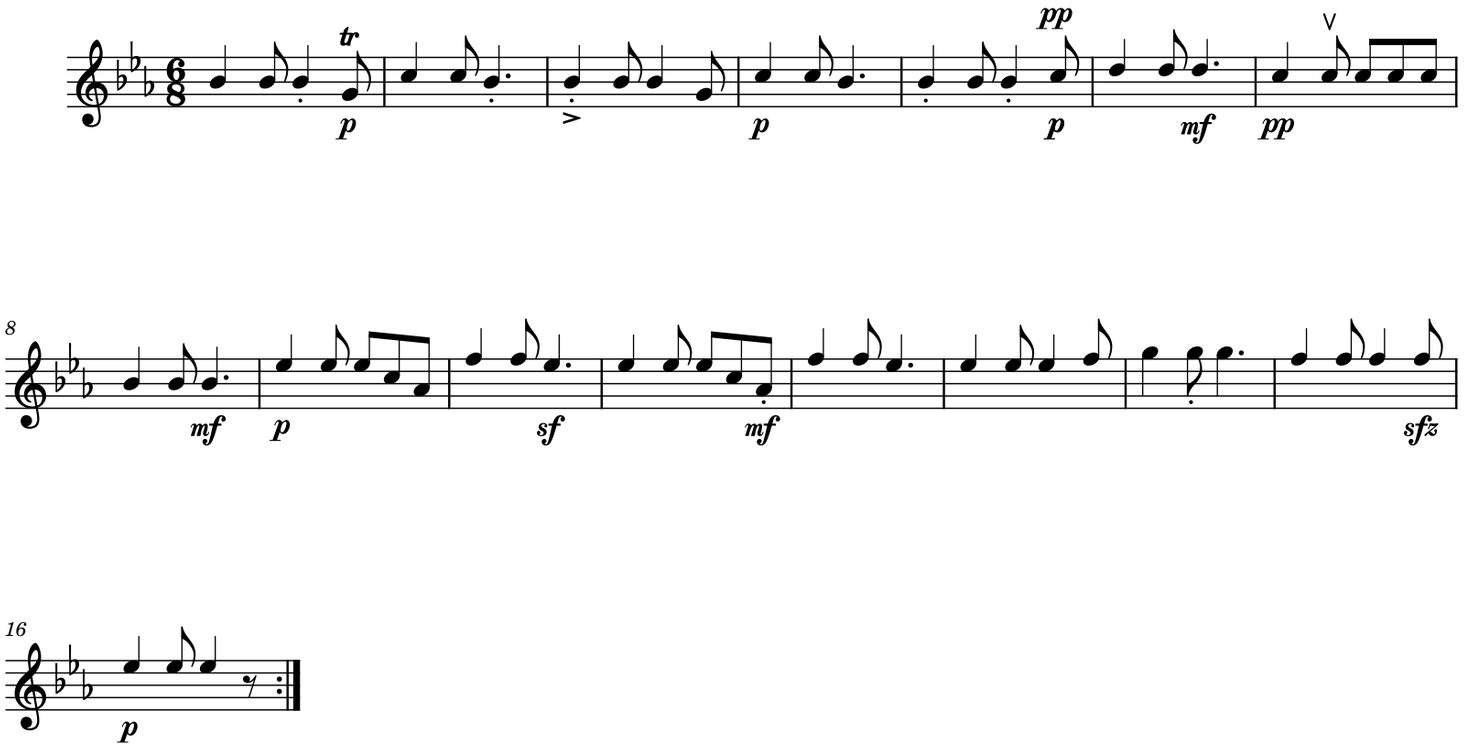
Herrikoia