Ala baita dohatsua

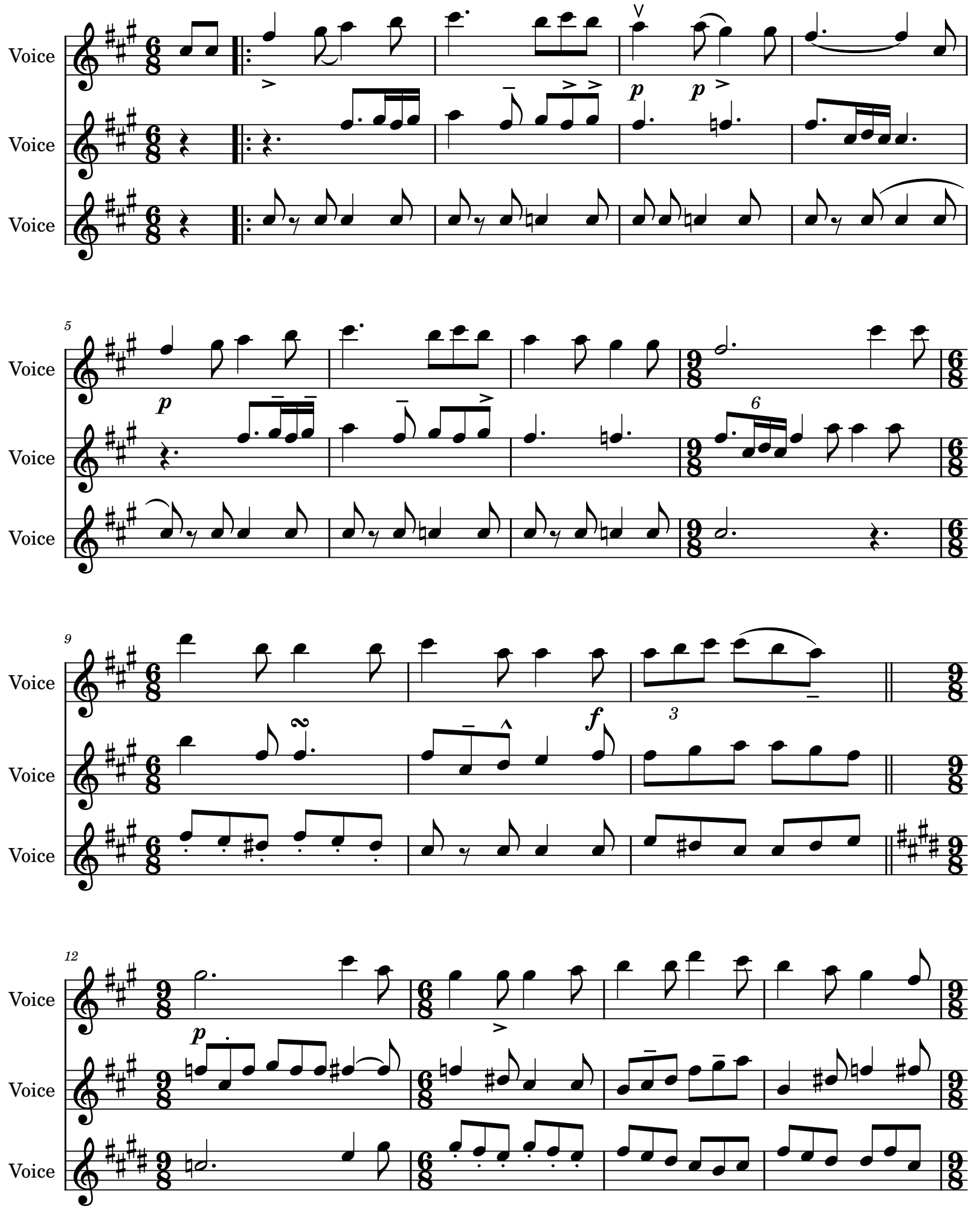

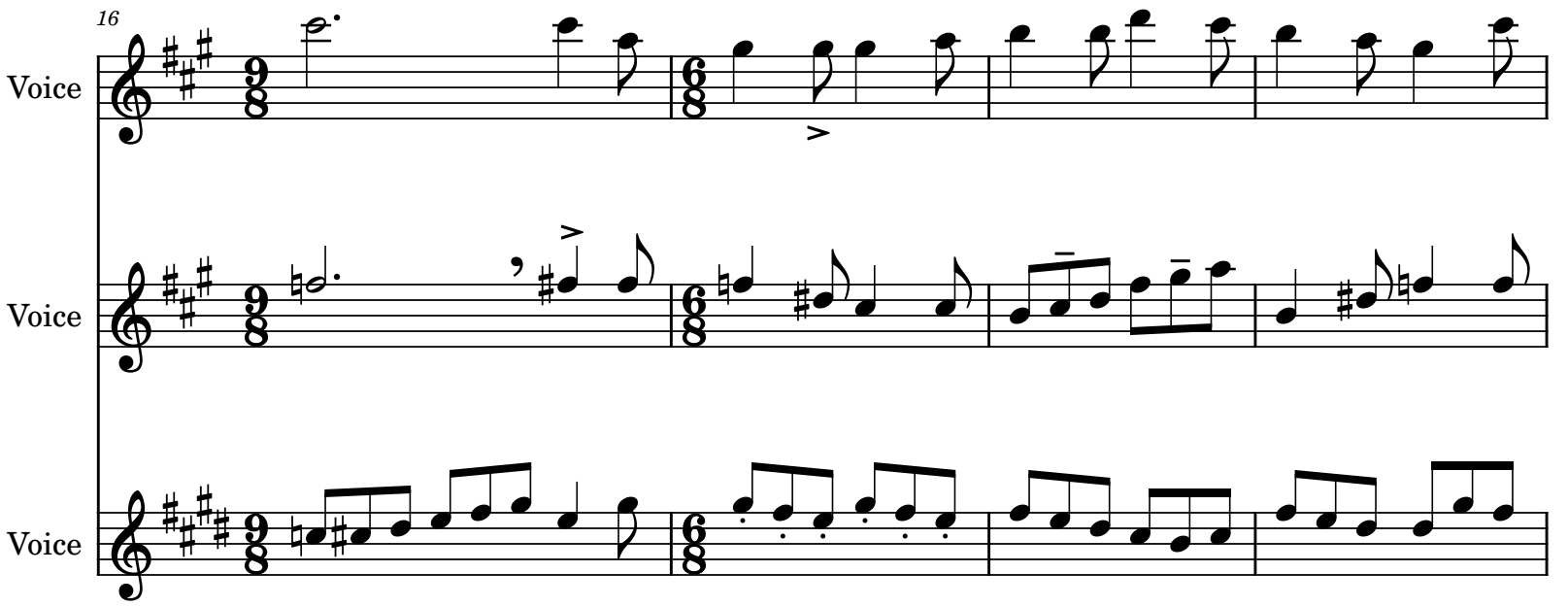
16
Voice
Voice
Voice

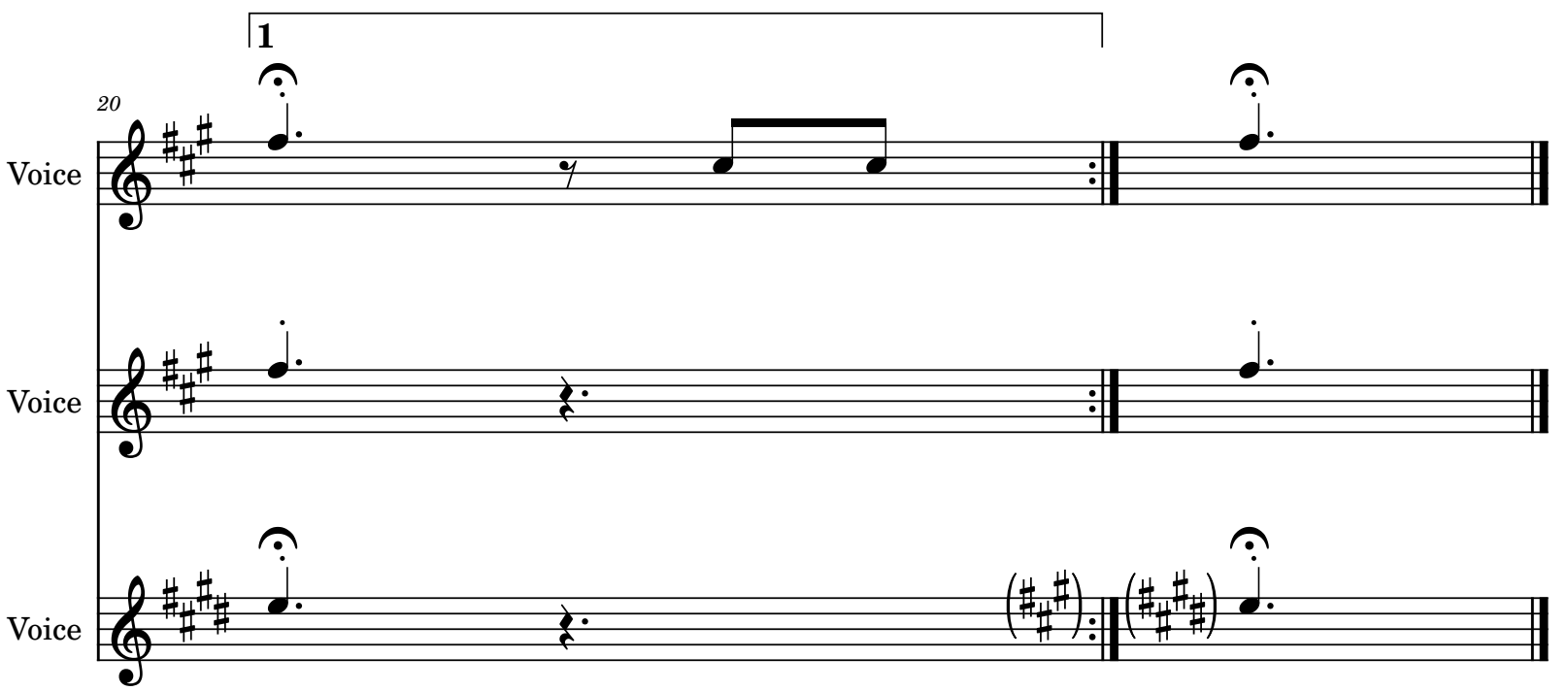
1
20
Voice
Voice
Voice