Ala baita ikharagarri

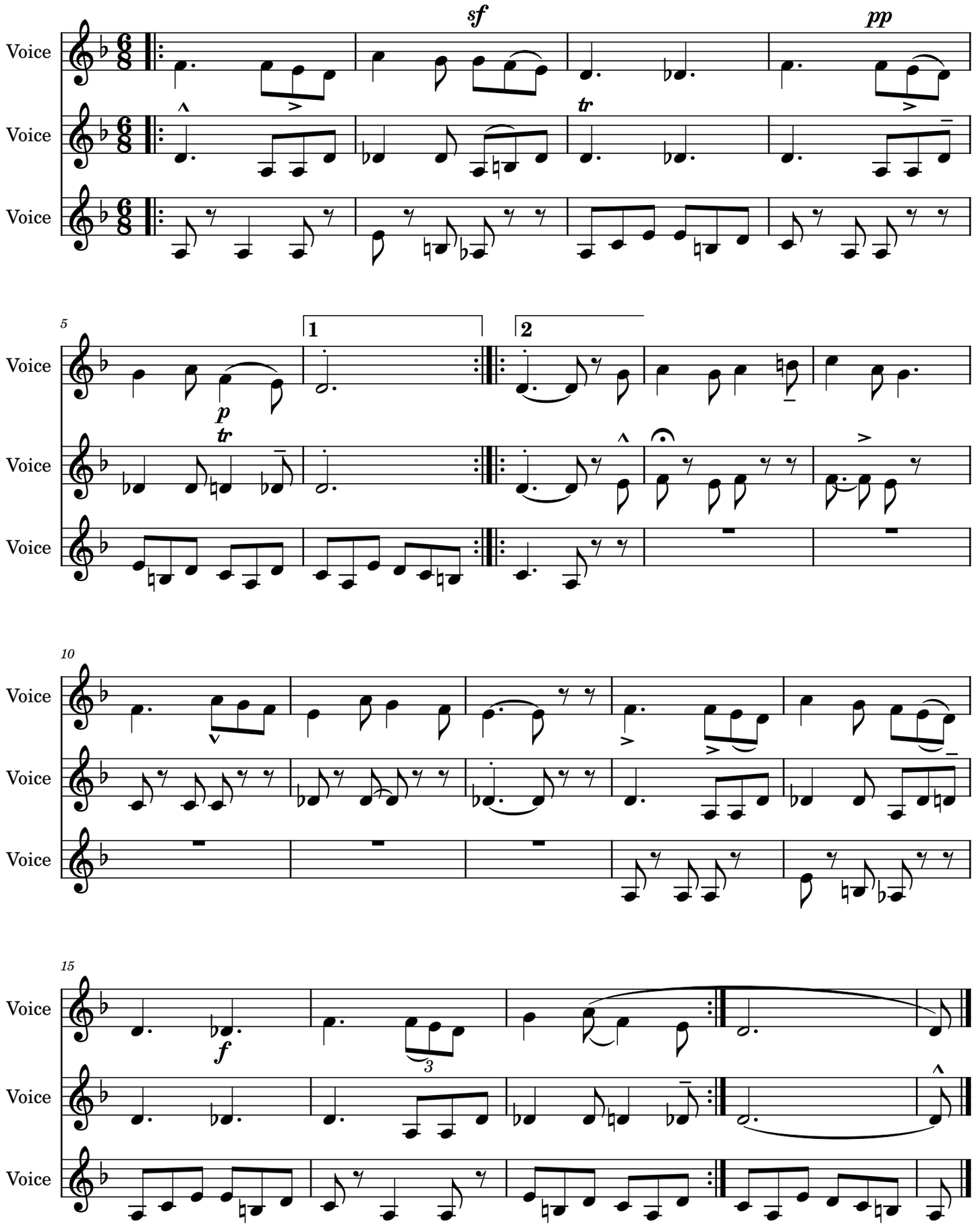

partiturak.eus - automatikoki sortuta