Ala baita ikharagarri

Julio Vidorreta Zubeldía

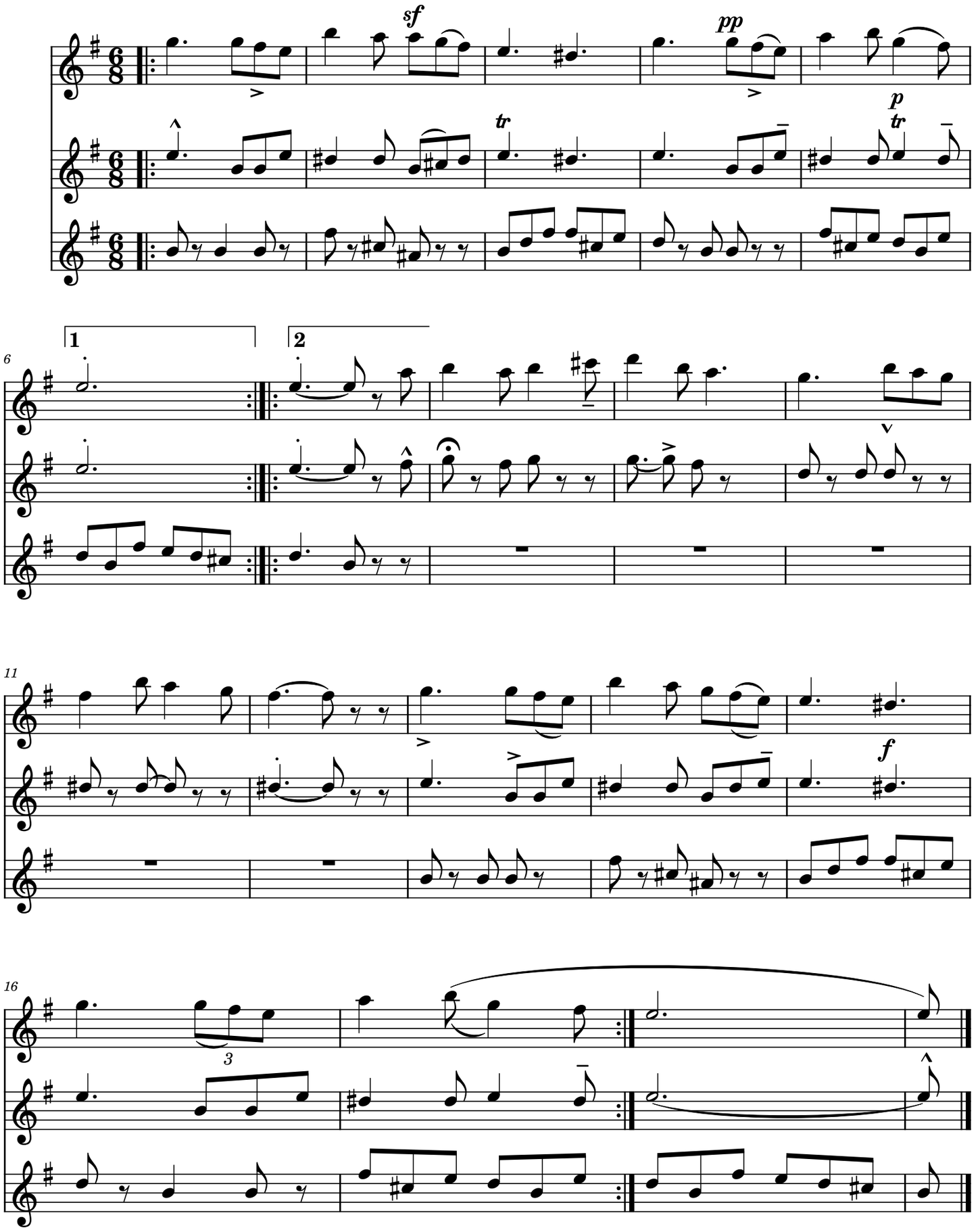

partiturak.eus - automatikoki sortuta