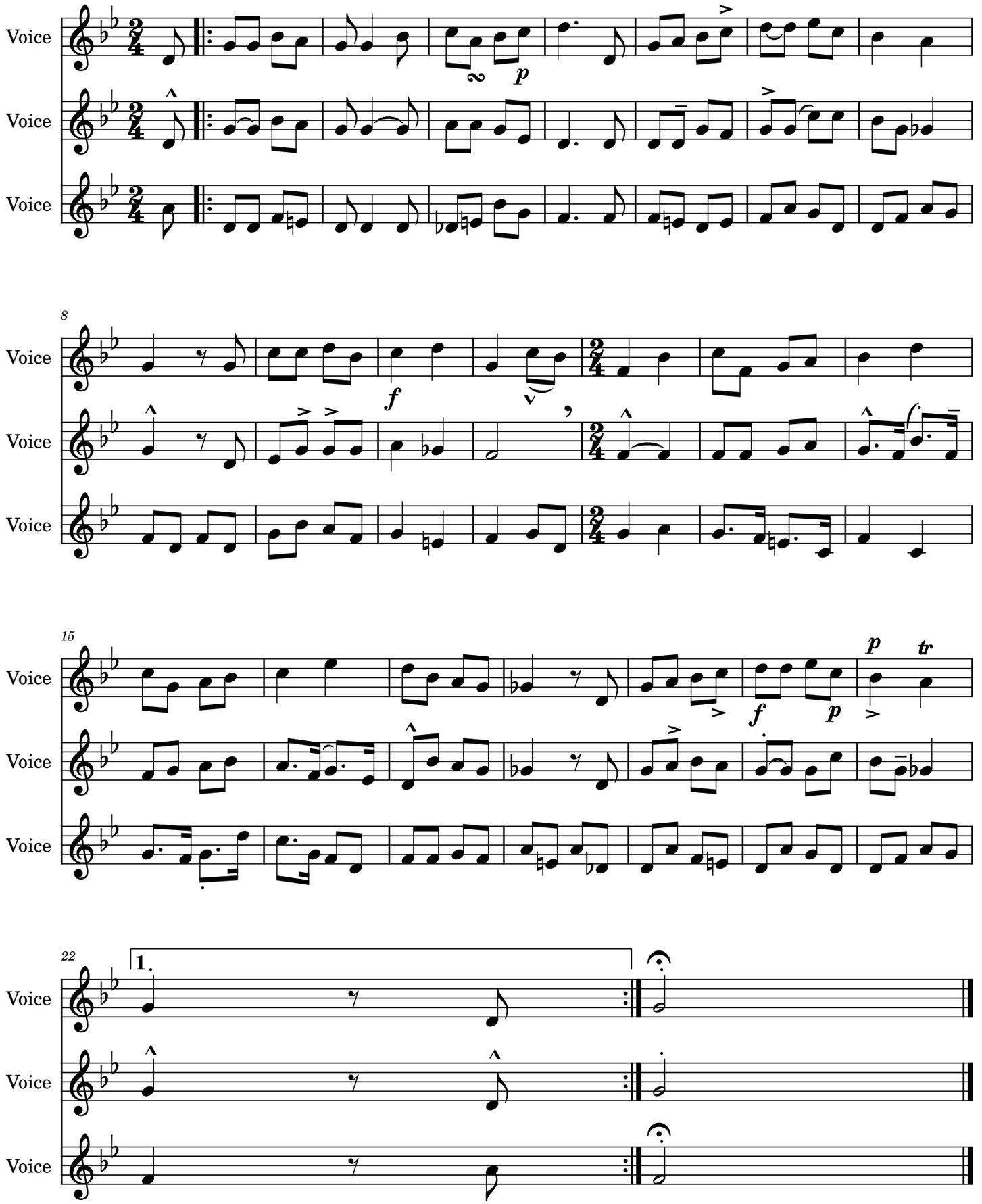¡Amaika amaren seme!