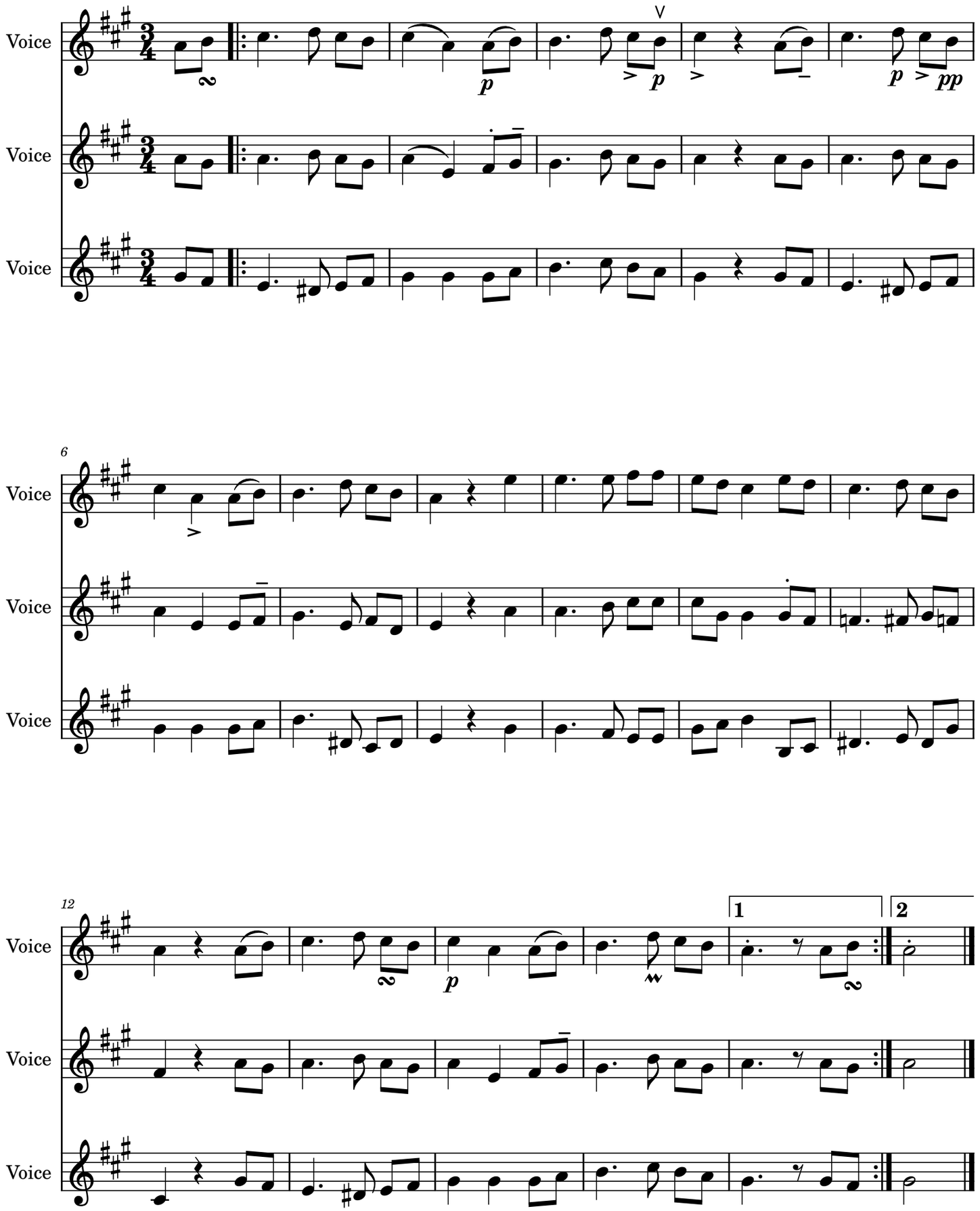Gure aita San Jose