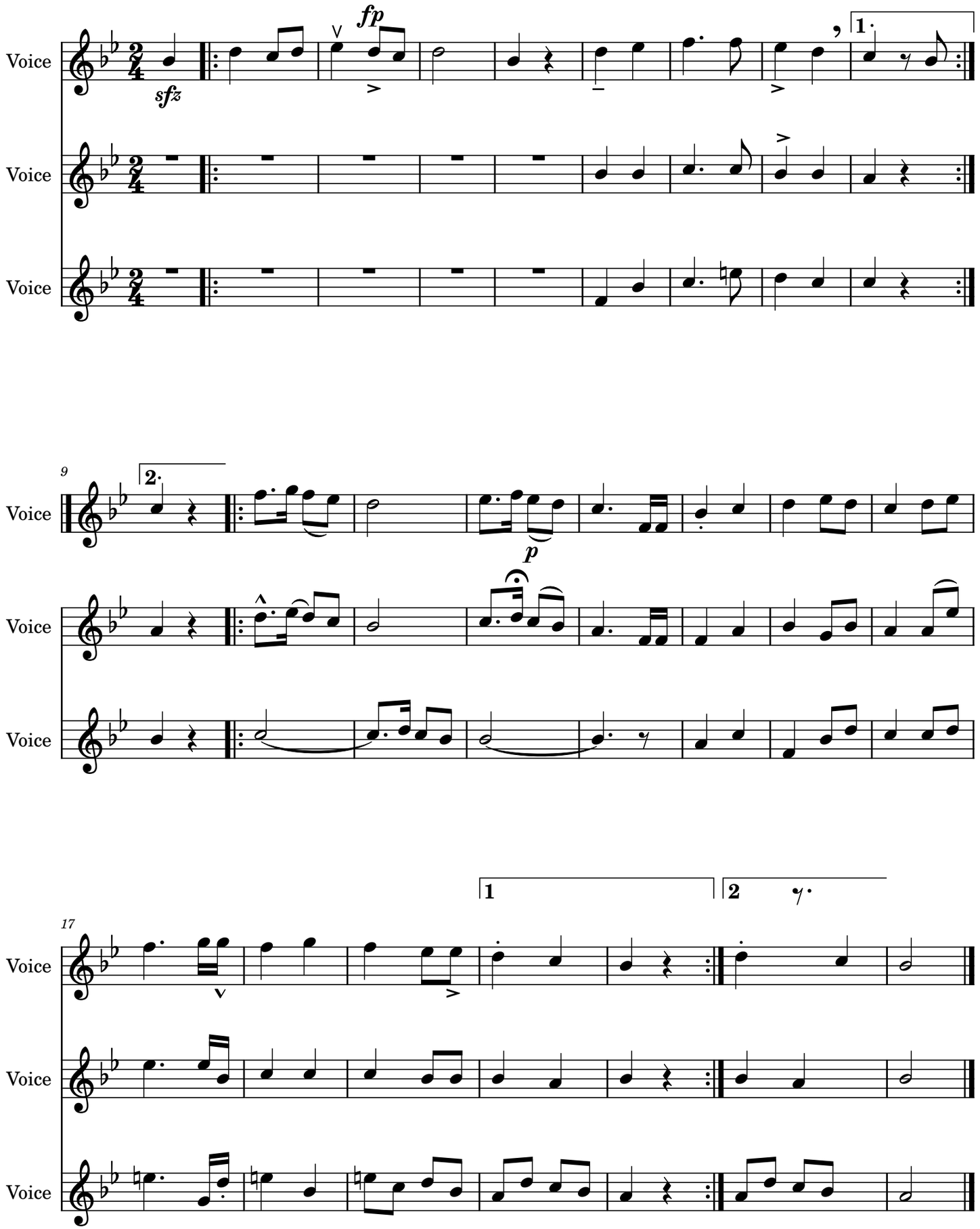Altcha goazin