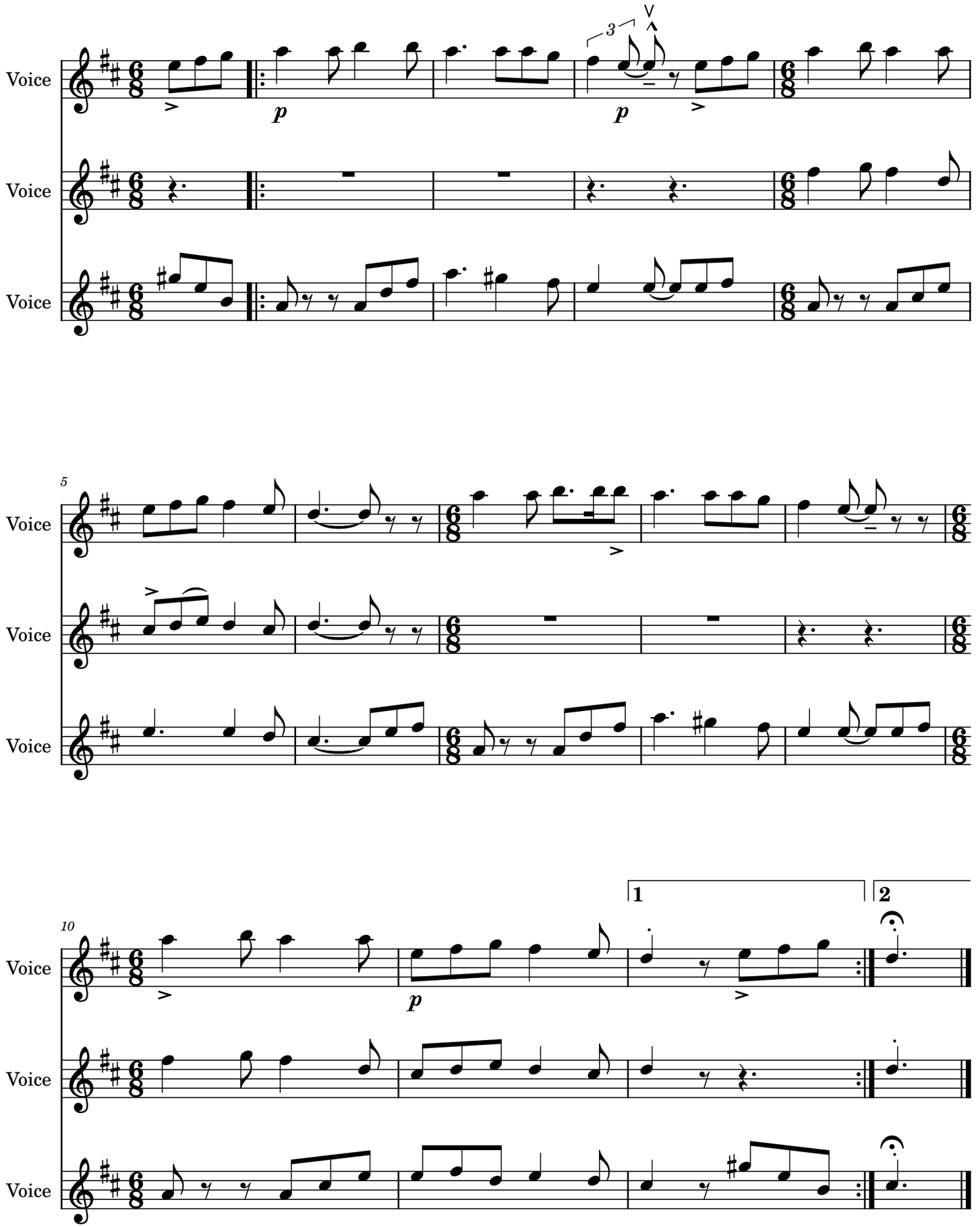Xinkoak dizula