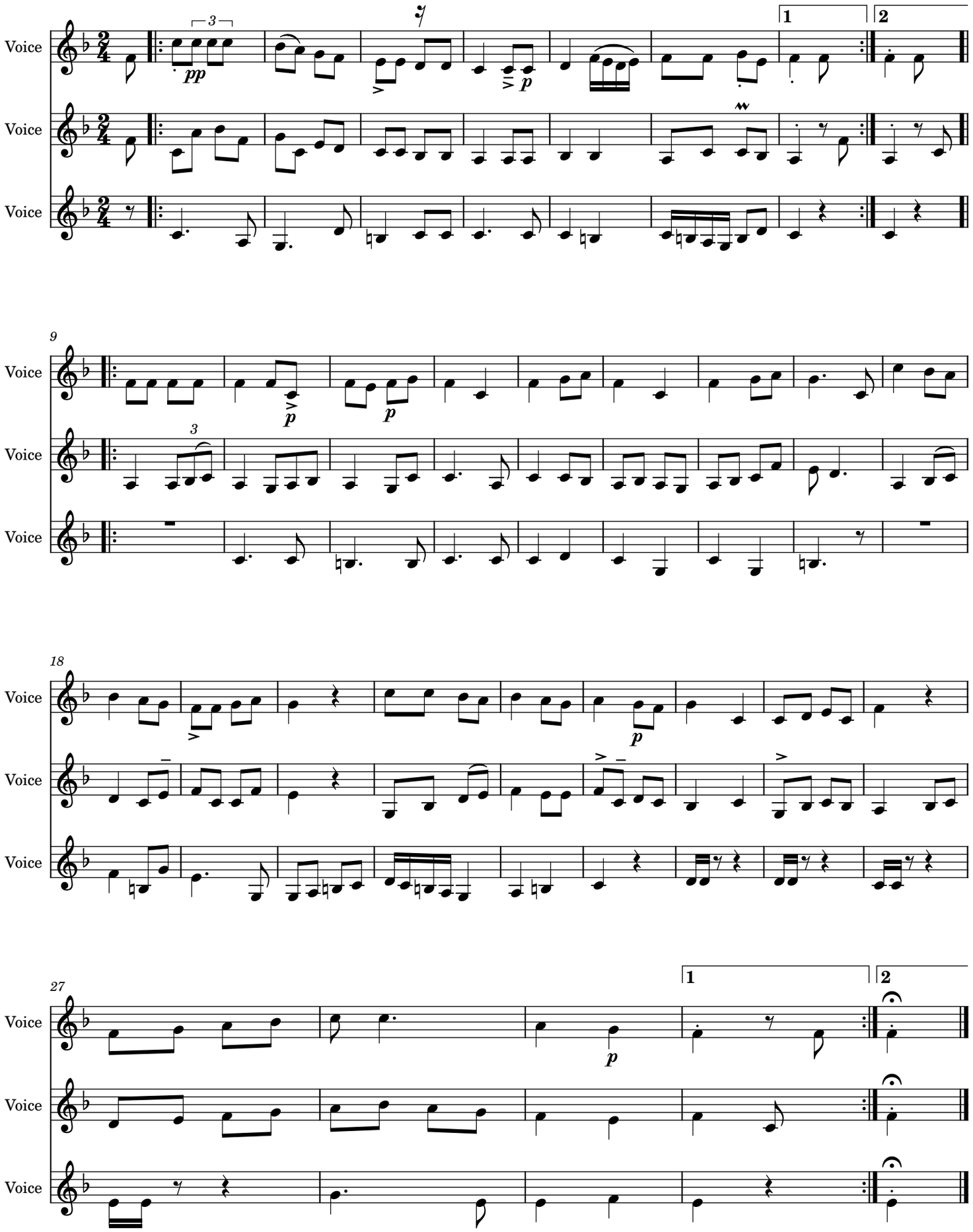Felipe bostgarrena-Ondarrabia chiquia