Ama maite Maria

Julio Vidorreta Zubeldía

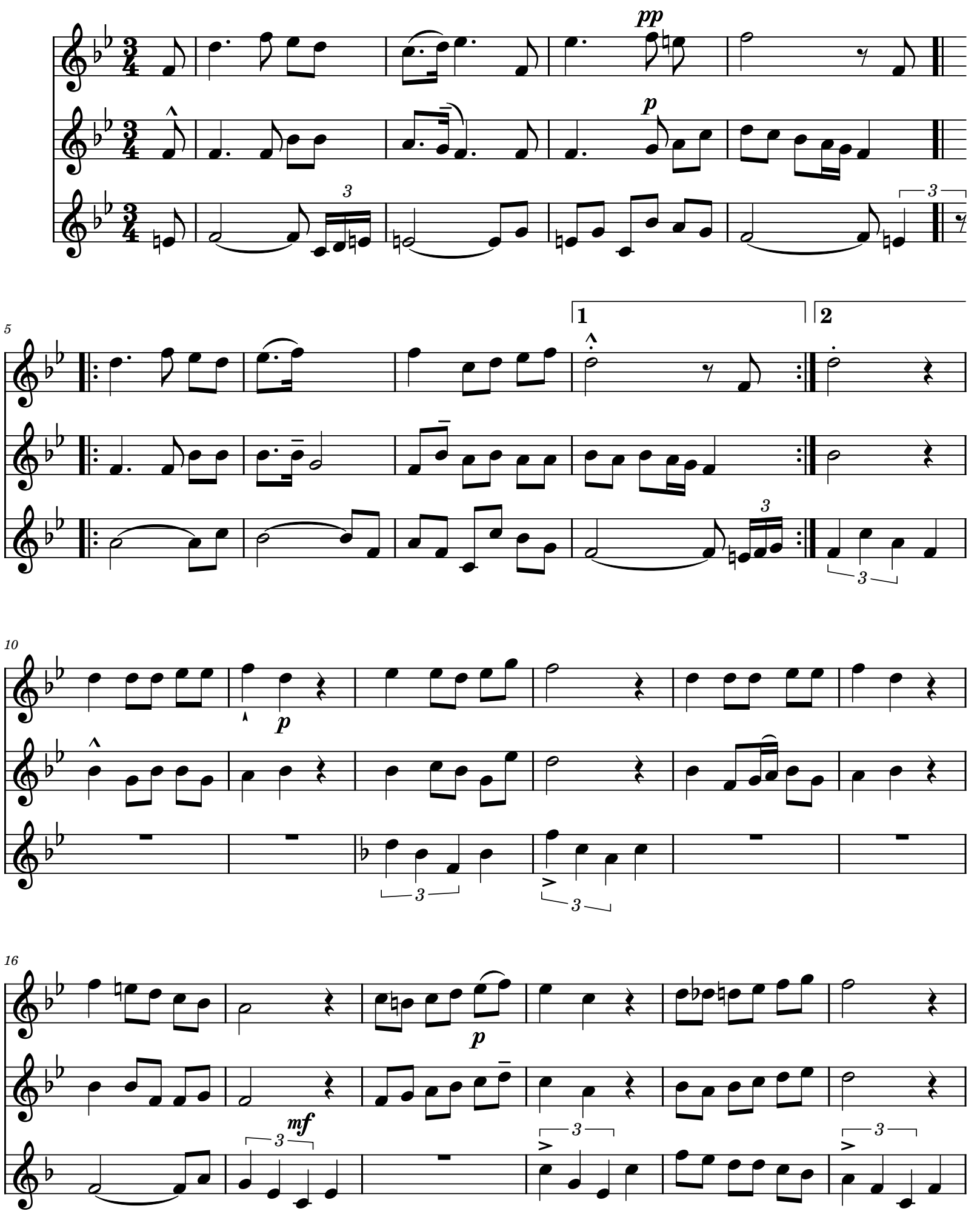

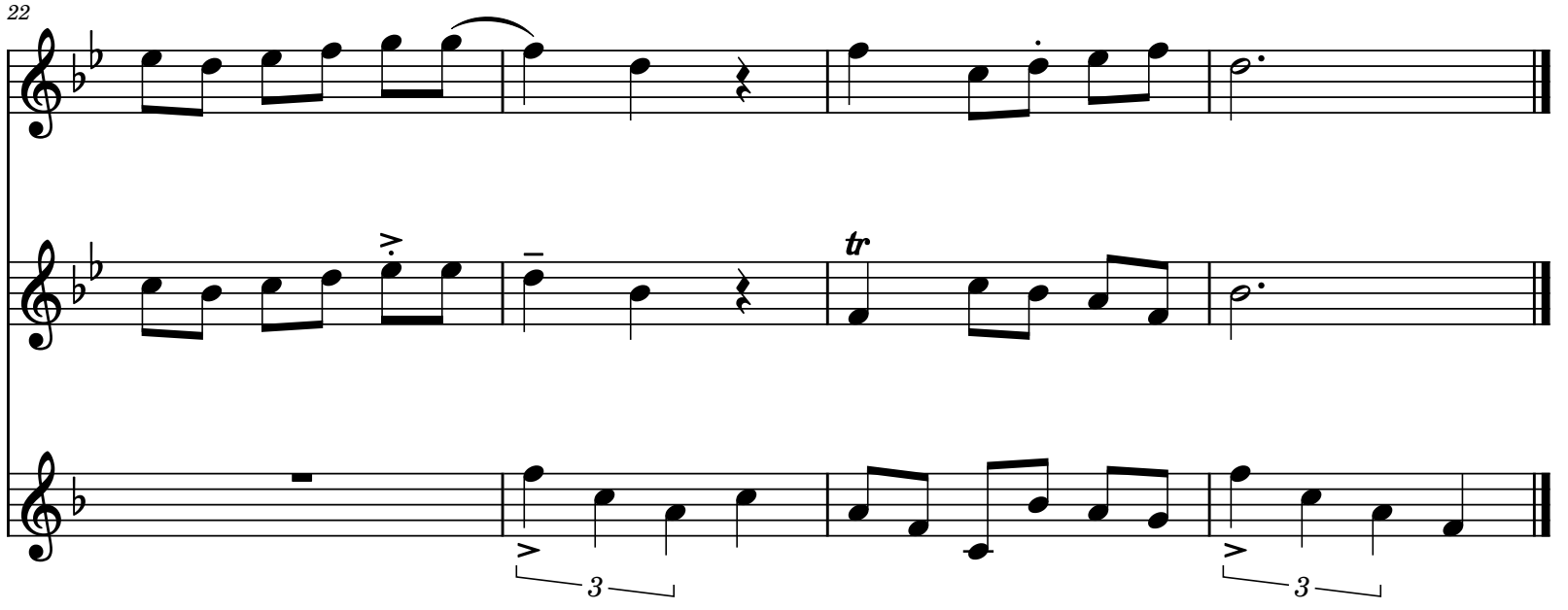
22
3
3