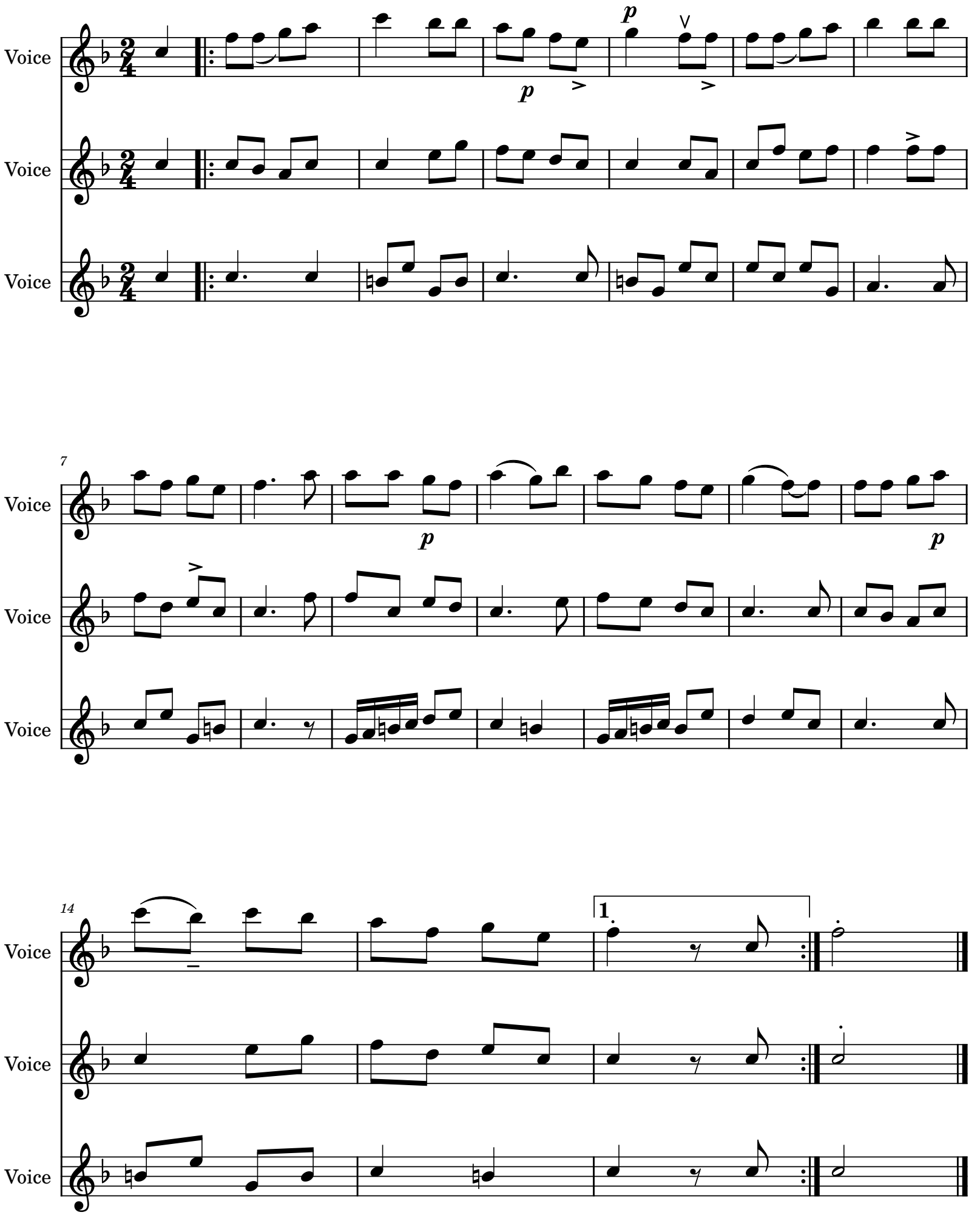Gure guztion aita