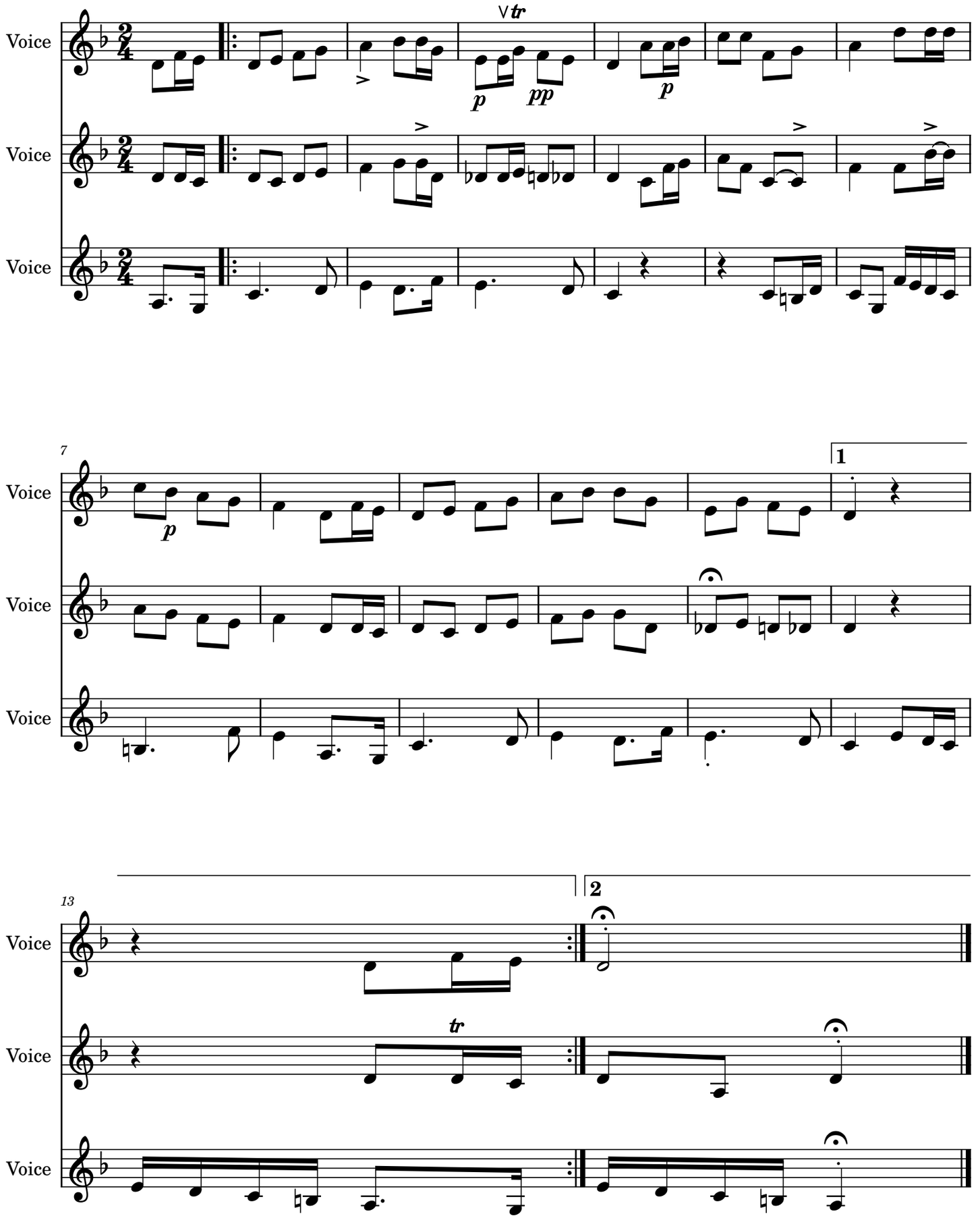Zortzi ta sei dira