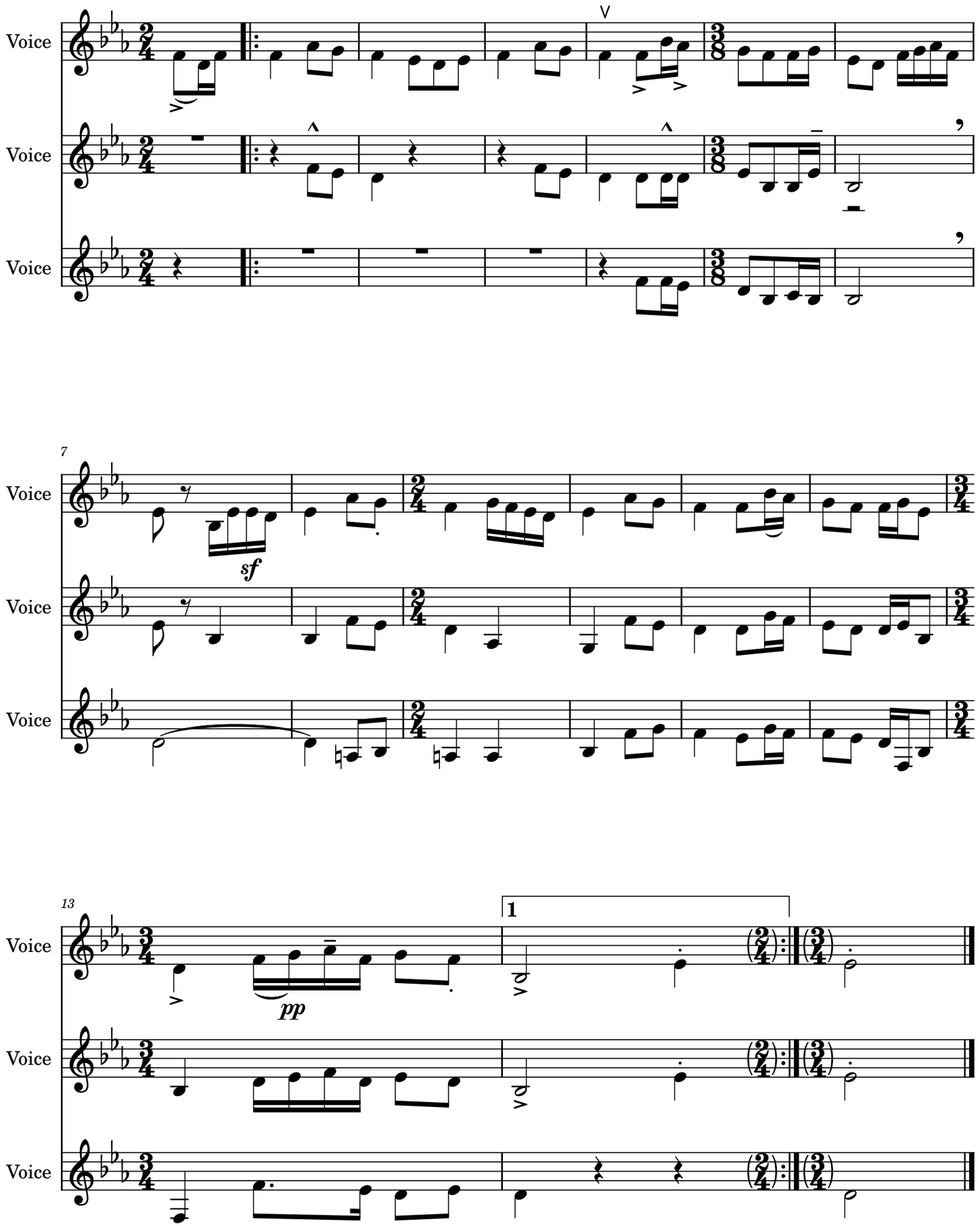Xanti eta Andere